

M. T. A.
Design Committee Rules for
Basketball Equipment Standards

Basketball Backboard and Hoop

Plans must be submitted to the Design Committee showing the location/design of the basketball equipment.

Not permitted in backyards where yards are small and in close proximity to adjacent homes.

May be installed against the front of a gable roof garage wall or on the hip/flat roof eave of garage roof.

Permanent or self-supporting equipment are permitted only in the front driveway area, provided the backboard is flush to the house and confined entirely within the homeowner's property. The front of the backboard shall face either the street or neighbor's property.

Placement of a permanent or a portable basketball apparatus with the back of the backboard facing a neighbor's property is DISCOURAGED because of the possible damage and nuisance over-thrown balls will cause to the adjacent property.

Self-supporting equipment is to be stored in an enclosed garage or other location not visible from the adjacent street after use.

May be permitted in a permanent location on a case-by-case basis.

The basketball backboard & net may face adjacent property in side entry carports as illustrated below. If self-supporting/portable type the net must face neighboring property or street & be confined entirely within homeowners property.

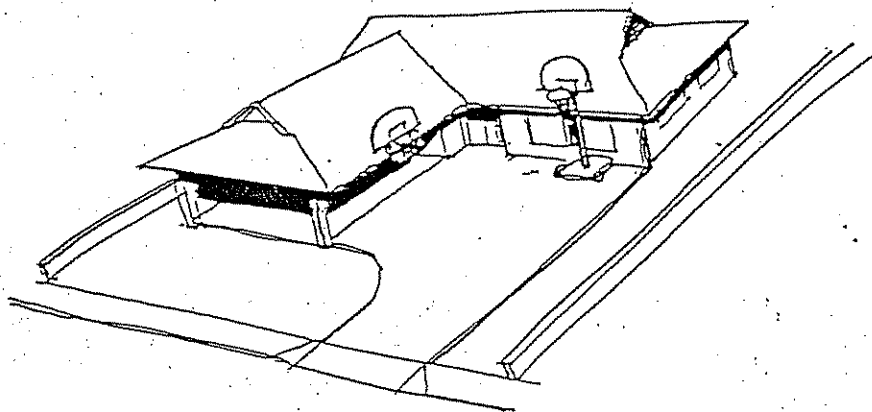

Basketball backboard may be installed against the front of a gable roof garage wall or on the hip or flat roof eave of the garage roof.

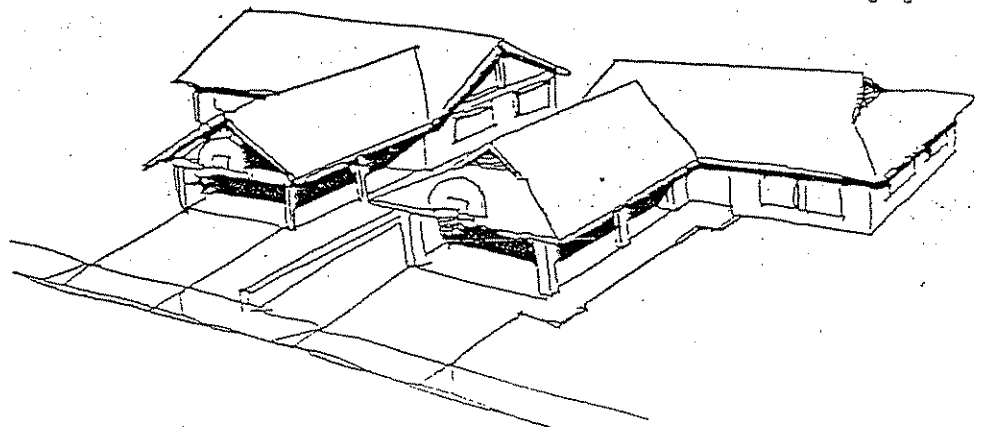

PORTABLE BASKETBALL UNITS MAY BE PERMITTED IN A PERMANENT LOCATION ON A CASE BY CASE BASIS. APPROVED LOCATIONS ARE SHOWN BELOW

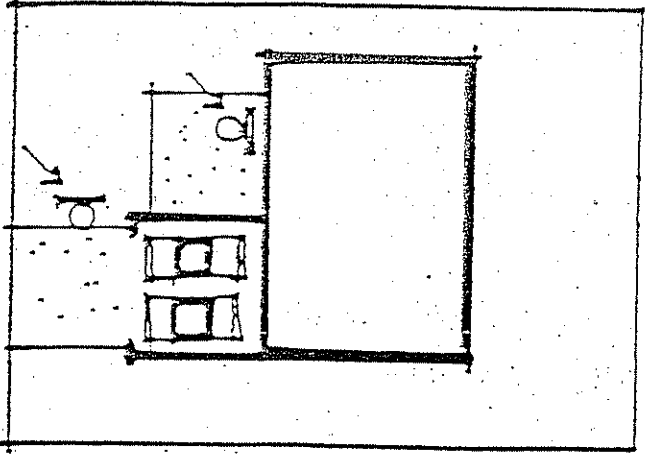

CASE 1

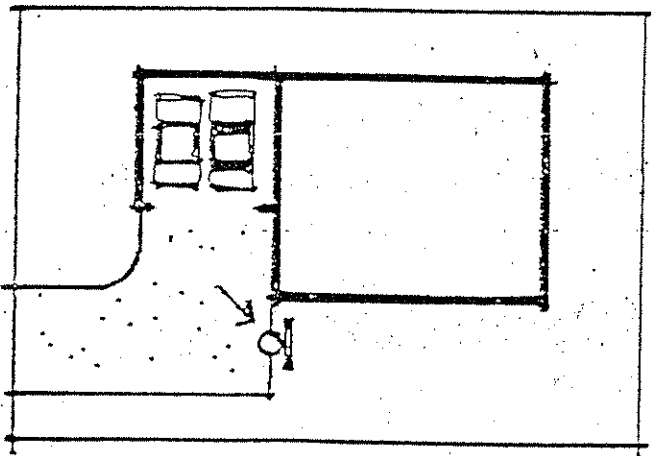

CASE 2

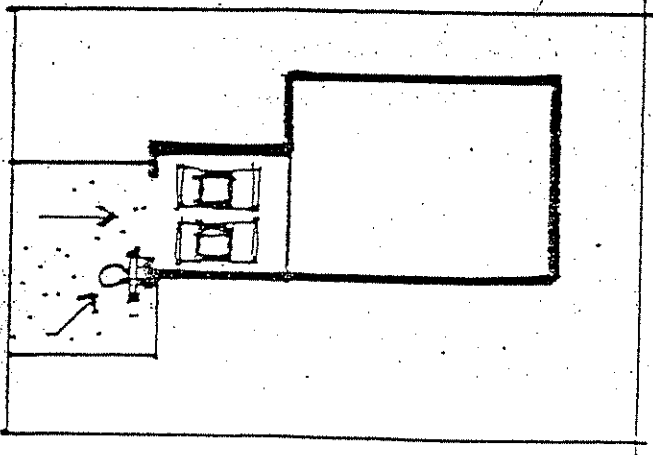

CASE 3 DRIVEWAY MUST BE CLEAR FOR BOTH CARS

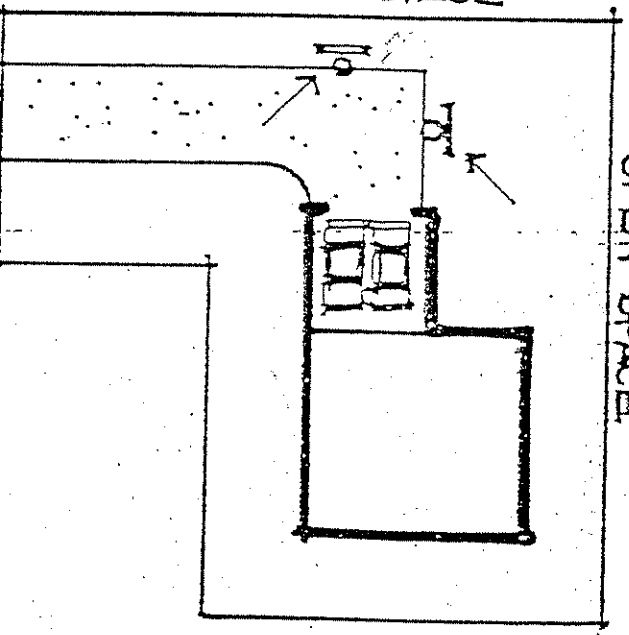
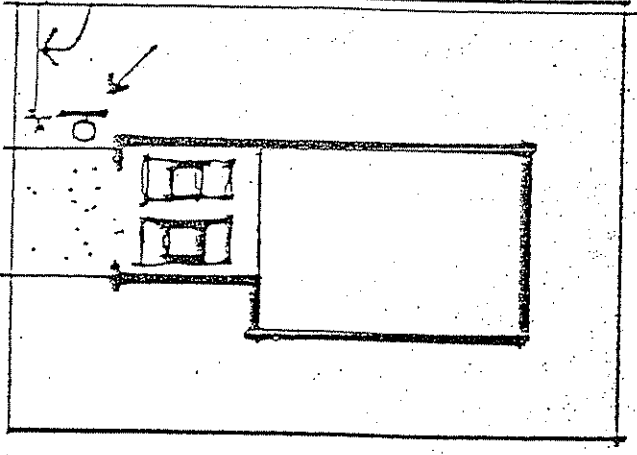

INTENT:

- 1. TO PREVENT BALLS FROM GOING INTO NEIGHBORS YARD OR STREET.
- 2. TO NOT BLOCK DRIVEWAY W/ PORTABLE UNIT.
- 3. TO PREVENT PLAY IN PUBLIC RIGHT-OF-WAY.