

Directions to Mililani Recreation Center #6
 95-1010 Konaku Street
 Mililani, HI 96789

Mililani Mauka

From: Honolulu:

- Exit H-2 on Mililani Mauka cutoff
- Merge onto Meheula Parkway

From Wahiawa:

- Exit H-2 on Mililani cutoff
- Turn left onto Meheula Parkway

Then:

- Turn right onto Ainamakua Drive
- Turn 1st left onto Ainamakua Drive Loop
- Rec. Center #6 will be on the left side where Konaku St. intersects Ainamakua Drive.

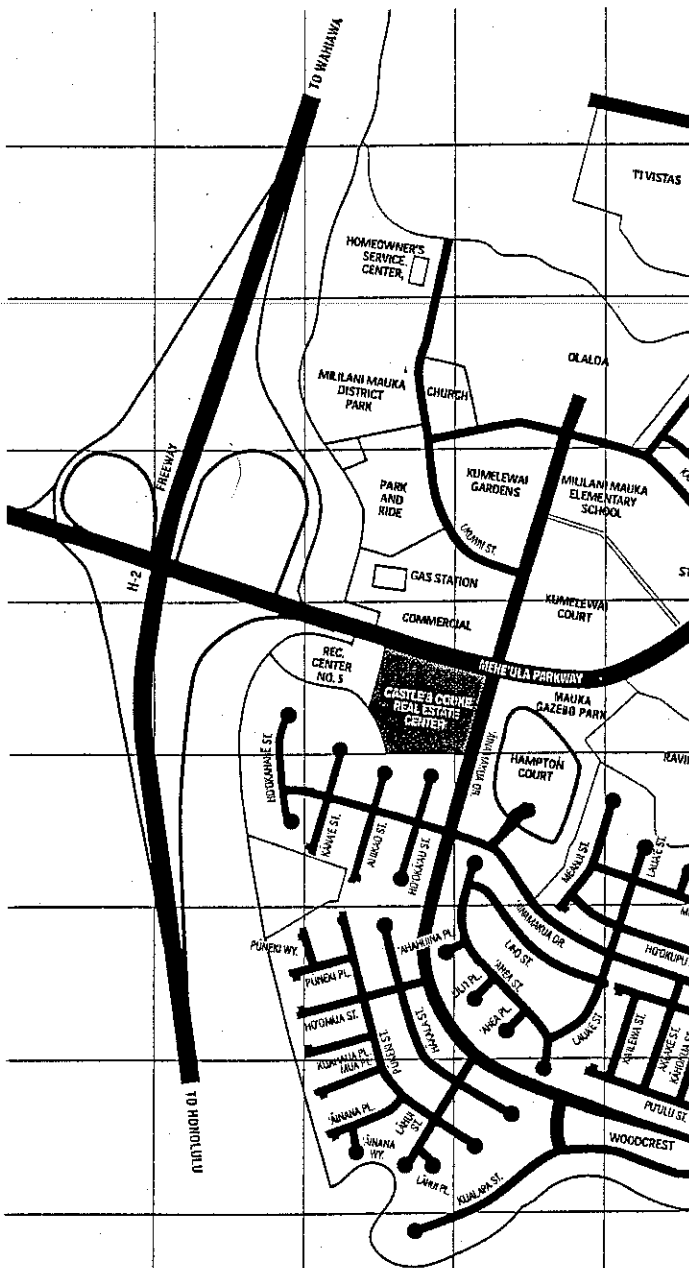

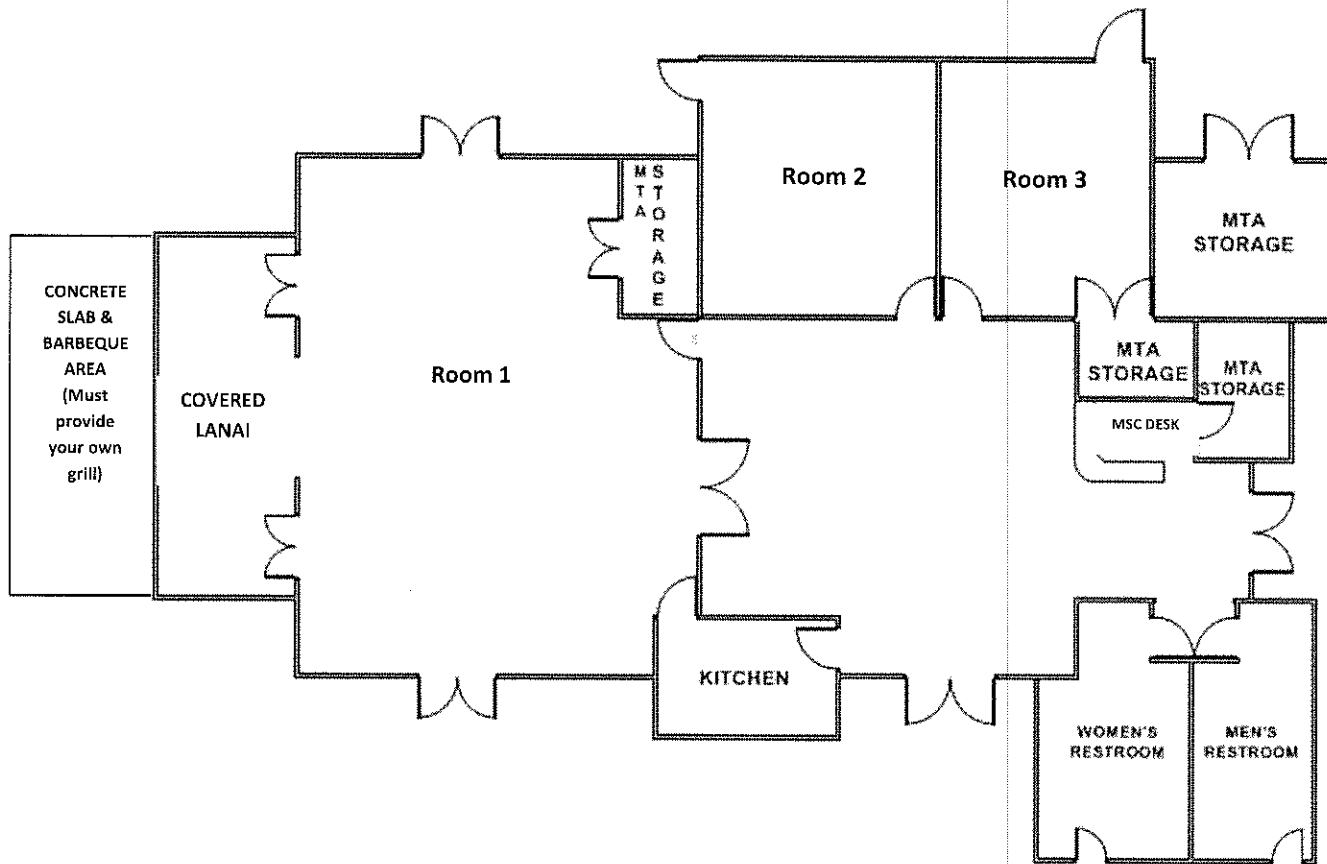

Recreation Center 6
 95-1010 Konaku Street
 Phone: (808)440-2606
 Maximum Capacity= 68 people
 18 rectangular tables provided (30" x 6')
 75 chairs provided
 Main room size (Room 1): 29' x 32'

- Hall Rental Times**
- **Saturday Night:**
 - Set-up: 3:00pm- 5:00pm
 - Party: 5:00pm- 10:00pm
 - Clean-up & Vacate: 10:00pm- 11:00pm
 - **Sunday Day:**
 - Set-up: 8:00am- 10:00am
 - Party: 10:00am- 2:00pm
 - Clean-up & Vacate: 2:00pm- 3:00pm
 - **Sunday Night:**
 - Set-up: 3:00pm- 5:00pm
 - Party: 5:00pm- 10:00pm
 - Clean-up & Vacate: 10:00pm- 11:00pm

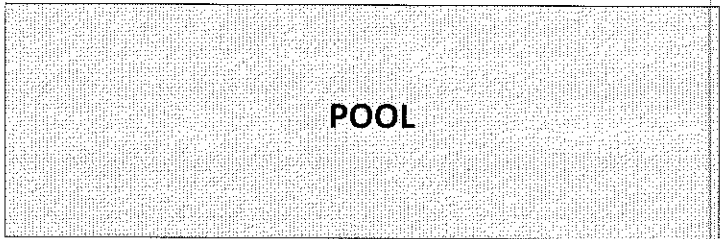

Bouncers
 Bouncers are allowed inside of the hall, on the grass or in Rooms 2 and 3. Stakes are prohibited. Generators must be kept outside.

The Renter on the contract must submit an indemnification agreement form to MTA and the owner of the bouncer/vendor must submit a certificate of insurance which covers Mililani Town Association as an "additional insured" for at least \$1,000,000.00 coverage. All paperwork is due at least 30 days prior to the event date.