

MILILANI NEWS

MILILANI TOWN ASSOCIATION

APRIL 2025

Spring CRAFT FAIR

shop a unique collective
of local vendors!



APRIL 5

4pm - 9pm

♥ rec 5 ♥

free event
free parking
free shuttle

Page 16

+ STREET FOOD ARENA

mililani town association

EASTER EGG HUNT

april 12

♥ rec 6 ♥

95-1010 konaku st.

TICKETS REQUIRED
see page 17
for more information



MILILANI JOB FAIR | APRIL 5 | 9 AM - 12 PM | REC 6

Page 8

Permit No. 985
Honolulu, HI
U.S. Postage Paid
Presorted Mktg

Mililani Town Association
95-303 Kaloapau Street
Mililani, Hawaii 96789

MILILANI TOWN ASSOCIATION

BOARD OF DIRECTORS

PRESIDENT | Bob Barrett
VICE PRESIDENT | Michelle Kidani
SECRETARY | Josie Hart Kane
TREASURER | Neil Takeda

DIRECTORS

Will Kane, Michael Magaoay,
Noriko Salangdron, Roger Babcock,
Val Aquino Okimoto

MTA STAFF MANAGERS

GENERAL MANAGER

David O'Neal, CMCA, AMS, PCAM
808-440-2614 | doneal@mililantown.org

ASSISTANT GENERAL MANAGER COVENANTS & DESIGN MANAGER

Katherine Cueva, CMCA, AMS
808-440-2622 | kcueva@mililantown.org

CONTROLLER

Lynelle Tamashiro, CPA, CMCA
808-440-2636 | ltamashiro@mililantown.org

AQUATICS & SAFETY MANAGER

Kaleo Pereira, CPO
808-440-2632 | jpereira@mililantown.org

MEMBER SERVICES MANAGER

Laurie Usui, CMCA, AMS
808-440-2626 | lusui@mililantown.org

CAFÉ MANAGER

Jessica Maclachlan
808-440-2653 | jmaclachlan@mililantown.org

LANDSCAPING MANAGER

Darryl Barbadillo,
ISA Certified Arborist WE-4064A
808-440-2638 | dbarbadillo@mililantown.org

MAINTENANCE MANAGER

Roy Tashiro, CPO
808-440-2611 | rtashiro@mililantown.org



MILILANI NEWS | APRIL 2025

EVENTS LEAD & NEWSLETTER SPECIALIST

Jennifer Suzuki
808-440-2624 | jsuzuki@mililantown.org

MARKETING SPECIALIST

Ronna Derby
808-440-2618 | rderby@mililantown.org

The Mililani News is a monthly publication of the Mililani Town Association. The publication is used to notify owners of community issues, changes in association policies, scheduled meetings, hearings, programs, classes, special events and activities, and for recognizing MTA members and employees for their achievements and outstanding service. MTA Management has the authority to approve or disapprove editorial submissions, materials, or advertisements. MTA does not endorse and is not responsible for the merchandise or services advertised in this publication. The Mililani News is mailed to residential properties in Mililani. If you are a homeowner who is renting your home to a tenant and live outside of Mililani, or you are a property manager or business owner in Mililani, you are welcome to view the monthly newsletter online. If you are a property owner who would prefer to read the newsletter online, rather than receive it in the mail, call 808-623-7300 or send an email to jsuzuki@mililantown.org to have your property address removed from the MTA newsletter mailing list.



TREE CITY USA (2018-2020)

1986 NATIONAL CIVIC LEAGUE
ALL-AMERICA CITY

PRESIDENT'S MESSAGE



Welcome to April, Mililani! By the time this newsletter hits your mailbox, Spring will be in full swing. For me, Spring is not just about the season change but more about baseball! Opening day is usually around April 1st and it is a great time of year! I love baseball!

There is much progress on the remodeling project at rec 3. The roof came off in March and things are going well at the site. For all the tennis and pickleball enthusiasts, we approved the court resurfacing at the February meeting. We conducted a survey and 60% of the people responded that they would prefer the hard court over the softer premier court. The hard court was approved and should be installed before the re-opening. Thank you for your patience as we modernize and update this rec center. It has been a long time coming and I promise it will be worth the wait.

Easter is April 20th, a little late this year. Each year, the date that Easter falls on is determined by the first Sunday after the full moon that occurs on or after the spring equinox. For me, and many other Christians, Easter is an extremely important holiday. It is when we glorify and give thanks for the Resurrection of Jesus Christ. After His crucifixion, death, and burial, Christ rose from the grave three days later. By this, He conquered death and redeemed us from sin.

I wish you a wonderful and glorious Easter holiday and I hope you are surrounded by family and friends.

Aloha,

Bob Barrett

MTA Board President

MTA BUSINESS OFFICES

ADMINISTRATIVE OFFICE

95-303 Kaloapau Street | Mililani, HI 96789
808-623-7300 | Fax: 808-623-3474

Open Weekdays 8:00 am - 4:30 pm | Closed
Weekends and Holidays

Last payment accepted at 4:00 pm

REC CENTER 3 BUSINESS OFFICE

95-281 Kaloapau Street | Mililani, HI 96789

CLOSED FOR RENOVATION

REC CENTER 7 BUSINESS OFFICE

95-1333 Lehiwa Drive | Mililani, HI 96789
808-440-2608

Sunday - Thursday 7:00 am - 7:00 pm

Last payment accepted at 6:30 pm

Friday & Saturday 7:00 am - 9:00 pm

Last payment accepted at 8:30 pm

Cash, checks and credit cards accepted.

MEETING SCHEDULE

MTA BOARD OF DIRECTORS

Third Wednesday of the month
7:00 pm at Administrative Office Conference Room

President: Bob Barrett
David O'Neal | 808-623-7300

MTA BUSINESS OFFICES

**COMMENT, QUESTION OR CONCERN?
SEND US AN EMAIL!**

OR VISIT MILILANITOWN.ORG/CONTACT

accounting@mililanitown.org

- Assessment accounts & payments
- Ownership changes
- Request for account ledgers

admin@mililanitown.org

- Facility rentals
- Disclosure docs requests
- Marketing questions
- Membership information
- Independent contractors
- Special Events
- Tiny Tots/Senior Program

aquatics@mililanitown.org

Questions Regarding: Pools, Aquatic Classes
& Aquatic Programs

covenants@mililanitown.org

Questions Regarding: Rules or Violations

design@mililanitown.org

Questions Regarding: Design Applications
or to submit design applications

landscaping@mililanitown.org

Questions Regarding: Landscaping

payonline@mililanitown.org

- Inquiries regarding paying your assessments on our website
- Assistance logging into our online payment system
- Assistance paying assessments online
- Assistance setting up automatic payments online

support@mililanitown.org

- To submit completed Online Registration Access Form – WebTrac
- WebTrac Support

MILILANI TOWN ASSOCIATION

ALOHA PLEDGE

A commitment to fostering a climate of open discussion and debate, mutual respect, and tolerance between all who live in, work in, and visit the Mililani Town Association community.

1. We expect each individual, whether a resident, guest, board member, MTA manager, staff member, business partner, or contractor, to be accountable for his or her own actions and words.

2. We believe all interactions in the community should be civil despite any differences of opinion on a particular issue. We believe in finding common ground and engaging in civil discussion about MTA issues important to each of us.

3. We vow to respect all points of view and will strive to provide a reasonable opportunity for all to express their views openly-without attacks and antagonization. We agree to keep our discussions focused on the business issues at hand, as well as on the ideas and desired outcomes.

4. We urge all residents to be engaged and informed. Get to know your neighbors, your board members, and your community manager. Attend meetings or serve on the board. Understand MTA's rules, regulations, and covenants, and the value they add. Ask questions, share your opinions, and vote.

5. We believe these commitments to aloha, as well as engaged and informed residents, are a vital part of our shared goal of being a vibrant, thriving community.



MILILANI TOWN ASSOCIATION BUDGET 2025-2026

The following is a budget for the upcoming fiscal year (April 1, 2025 through March 31, 2026) based on the Board of Directors' best estimate of the costs and expenses that will be incurred by the Association in the upcoming year in light of prior years' experience. The Association has historically minimized increases in membership assessments by using the Association's net income from other sources (e.g., cell phone tower rental income, event sponsorships, newsletter advertising) to defray part of the Association's expenses each year. As part of its financial practices and in order to protect against large unanticipated special assessments, the Association has also established and maintains capital reserves for repairs, replacements, improvements, etc. The Association's reserves are an essential part of maintaining home values in the Mililani Town and an important component of the Association's long-range planning. Before the beginning of each fiscal year, the members of the Association have resolved to treat as special assessments and capital contributions to the Association's capital reserves the amount of any excess revenues from membership assessments in the ensuing year, and these amounts have been added to the Association's capital reserves.

REVENUES	
Member Assessments	\$10,447,140
Transfer and Escrow Demand Fees	\$134,000
Hall Rentals	\$180,000
Common Area Lease	\$319,793
Programs & Classes	\$549,180
Photo I.D. User Fees	\$35,000
Guest Pass Fees	\$40,000
Vending Machines	\$4,000
Coffee and Food Sales	\$274,630
Movie Tickets	\$90,000
Late Fees	\$44,000
Interest Income	\$220,000
Forfeitures (Rental Deposits)	\$1,000
Document Sales	\$3,200
Newsletter Advertising	\$235,000
Foreclosure Rental Income	\$26,340
Carryover from prior year	\$2,028,345
TOTAL REVENUES AND CONTRIBUTIONS	\$14,631,628

EXPENSES	
Coffee Shop Supplies	\$104,890
Salaries & Wages	\$6,960,575
Service Awards	\$8,150
Required Payroll Taxes & Insurance	\$807,524
Employee Benefits	\$1,226,509
Repair & Maintenance	\$119,600
Operating Material & Supplies	\$562,198
Office/Business Expenses	\$545,924
Outside Services	\$946,334
Legal Fees	\$56,000
Insurance	\$549,100
Utilities	\$984,105
Taxes	\$105,534
Training & Conferences	\$63,200
Vehicle Operating Expense	\$148,315
Foreclosure Expense	\$29,180
TOTAL OPERATING EXPENSES	\$13,217,138
Contribution to Reserve Fund	\$1,414,490
TOTAL EXPENSES & RESERVE CONTRIBUTIONS	\$14,631,628

RRP/CIP RESERVE BUDGET	
Starting reserve balance**	\$11,905,793
Plus member contribution reserves	\$1,414,490
Less budget RRP/CIP expenditures***	(\$6,524,493)
Projected ending reserve balance***	\$6,795,790

As of March 1, 2025 | *Excluding administrative expenses and net investment gain/loss

NOTICE: AMENDMENT TO MTA RULES

The Board of Directors approved a clarifying amendment to the following Mililani Town Rules:

A. DEFINITIONS:

6. Guest – any person(s) accessing any MTA facility accompanying a Homeowner, Household Member, Renter or Renter Household Member with a valid MTA Membership Card. Any invitee of a Homeowner that does not qualify as a Household Member, Renter, Renter Household Member, or Houseguest is a Guest.

7. Houseguest – any person temporarily staying at a MTA residence as an invitee of a Homeowner for seven (7) consecutive days or more. Any person residing at a MTA residence as an invitee of a Homeowner for less than seven (7) consecutive days may be a Guest.

9. Reside(s) or Residing – having the intent to live at a lot or permanent home located in Mililani Town while actually living at the lot or permanent home.

ID CARD POLICIES:

B. MTA MEMBERSHIP CARD REGULATIONS

10. MTA acting through the General Manager or the Board, reserves the right to deny a MTA ID card to any individual.

“RENTER & RENTER MEMBER”

3. Proof of residency and rental at the MTA property address may be required. “HOUSEGUEST”

3. Proof of living at the MTA property address for the required time period may be required.

RECREATION CENTER RULES

C. RULES AND REGULATIONS REGARDING THE USE OF RECREATION CENTER FACILITIES

20. MTA acting through the General Manager or the Board, reserves the right to deny access to the Recreation Centers by any individual.

COMMON AREA RULES

M. RULES AND REGULATIONS REGARDING THE USE OF THE MTA COMMON AREAS

6. MTA acting through the General Manager or the Board, reserves the right to deny access to any MTA Common Area by any individual.

Call us for our BIGGEST Discount Ever!
BIGGER DISCOUNT FOR SENIORS!

BUY LOCAL



WINDOWS

\$3500 OFF

Ask
About Big
City Diner
Special!

Tropical
Lic #0C-27653
Lic #8C-14660
Tropical Wholesale Inc.

(808) 593-2000

Windward (808) 263-1252
Leeward (808) 456-4892

Honolulu (808) 396-0971

HOME WHERE VINYL IS FINAL
Serving Hawaii for over 60 Years with
Thousands of Satisfied Customers
www.twoahy.com

#1 Hawaii's
Windows
& Siding
Showroom

VISIT OUR SHOWROOM:
1351 S. Beretania St.,
Honolulu, HI 96814

BEST TEST TEST TEST TEST TEST TEST TEST
2022 2021 2020 2019 2018 2017 2016 2014

**Call us today for our
DESIGN SPECIALS *for* SENIORS
Bigger Discounts for Seniors**

FREE
ESTIMATES

\$3500 OFF

ASK ABOUT
BIG CITY
DINER'S
SPECIAL

**NEW
MILDE
FREE**

FREE
Handi-bar
with any
Shower/Tub
Conversion

**CONVERT
TUB TO
SHOWER IN
DAYS!**

NON SLIP FLOOR

BATHROOM

HOME WHERE VINYL IS FINAL

Tropical
Lic #BC-27653
Lic #BC-14660
Tropical Wholesale Inc.

Lic #BC-27653
Lic #BC-14660
Tropical Wholesale Inc

OVER 20,000
Satisfied Customers
(808)593-2000

Serving Hawaii for over 60 Years
with Thousands of Satisfied Customers
www.twoahu.com

VISIT OUR SHOWROOM: 1351 S. Beretania St., Honolulu, HI 96814

Just as gas prices go up. So do vinyl products. They are also oil based. So call now to save money!



HAWAII'S
BEST
2022

HAWAII'S BEST 2021



APRIL FOOL'S DAY CONTEST

PRIZE:
(4) CONSOLIDATED
MOVIE TICKETS!

Aloha Mililani! We have three April Fool's gags in this issue of the MTA newsletter. We are having a contest to see who can identify at least two gags. If you think you know, please send in your name, address and phone number, and identify the gags, to:

Mililani Town Association
Attn: 2025 April Fool's Contest
95-303 Kaloapau Street
Mililani, HI 96789

♦ Please make sure your entry is legible. Winners agree to have their full names printed in the newsletter. ♦ ♦

From all the correct entries, we will draw five (5) winners who will each win four (4) Consolidated Theatres movie tickets!

Entries must be postmarked by
Thursday, April 3, 2025.

The drawing will be held
Tuesday, April 8, 2025.

One entry per household.

**GOOD LUCK
AND HAPPY
HUNTING!**

HOMEOWNER ASSESSMENTS

The MTA quarterly assessment is collected in accordance with Article VI, Section 6.02 of the Mililani Town DCCR. **Assessment due dates are January 1st, April 1st, July 1st, and October 1st in the amount of \$165.00 per quarter (effective April 1, 2025).** Quarterly reminder notices are sent to homeowners. A \$10.00 late fee will be charged if payment is not received by the 10th of the month that payment is due.

THERE ARE 5 WAYS TO PAY YOUR ASSESSMENTS:

1. **SurePay Payment Plan** - SurePay allows your bank to automatically, electronically transfer your quarterly assessment payments from your checking or savings account through Automated Clearing House (ACH) to MTA. Fill out a SurePay form and turn it in to one of our business offices or send it to surepay@mililanitown.org. Submit a voided check with your form.

DOWNLOAD THE SUREPAY FORM AT:
mililanitown.org/for-residents/assessments/

2. **Pay Online** - To safely pay your assessment online, homeowners must go through the official MTA website (www.mililanitown.org). Once on the official MTA home page, click on "Pay Assessments" in the top menu bar and you will be directed to the online payment page. Payments made through any other website is not recommended and are not guaranteed by MTA.

3. **Pay in Person** - Payments may be made at the Admin Office, or Rec 7 Business Office during their regular business office hours. Please bring your remittance stub with you when you make your payment.

4. **Use Our Secure Drop-Box** - There is a drop-box located inside the administration office and is only available during regular business hours.

5. **Pay by Mail** - To avoid late fees, please allow ample time for mail delivery and for your payments to post as received. Homeowners with multiple properties must submit a

separate remittance stub and payment, for each property address.

- If you are mailing a check with the remittance stub, please mail it to: Mililani Town Association, P.O. Box 29380, Honolulu, HI 96820-1780. This is a "Lockbox" service through Bank of Hawaii. Only the payment will be processed.

- If you are mailing a check without the remittance stub or with the remittance stub and other correspondence or enclosures (such as name or mailing address changes), please mail it to:

Mililani Town Association
95-303 Kaloapau Street, Mililani, HI 96789

GO ONLINE!



MTA offers quick & easy ways to make assessment payments online with no fees!

- **Make One-Time Payments Online**
- **Set Up Automatic Credit Card Payments**
- **Set Up Text & Email Notifications**

Need Assistance?

Email: payonline@mililanitown.org

MILILANITOWN.ORG/FOR-RESIDENTS/ASSESSMENTS/

Are you paying your assessments online? No longer want to receive paper statements in the mail?
Enroll to receive a PDF statement each quarter via email.

GO PAPERLESS

HERE'S HOW TO SIGN UP

1. Go to www.mililanitown.org/for-residents/assessments/
2. Click on the link to sign up, enter your account (include 3 leading zeros), street number (94 or 95) and your e-mail address.
3. You will receive an e-mail with an activation link for confirmation. Click that link, and you are enrolled!

MTA QUARTERLY ASSESSMENTS | SUREPAY AUTOMATIC PAYMENT FORM

To **enroll or update** your SurePay automatic payment plan, please follow the steps below.

1. **Must have a zero balance and be in good standing.**

2. Complete the Authorization Form below.

3. Complete one form per property.

4. Attach a voided check for checking account or a copy of your bank statement for savings accounts.

5. Submit the completed application to:

Mail: Mililani Town Association | Attn: Accounting Dept. | 95-303 Kaloapau Street | Mililani, HI 96789

Fax: (808) 623-3474

Email: surepay@mililanitown.org

Please review your bank statement for your SurePay payments. Authorization form must be received by the 1st of the preceding month to be effective for the upcoming quarter. (e.g. Due 12/1/2024 for 1/1/2025 quarterly assessments) A confirmation letter from Mililani Town Association will be sent to you. If you have questions, please call our Accounting Department at (808) 623-7300 or email surepay@mililanitown.org. Please visit our website for frequently asked questions.

Owner Name(s): _____

Email Address: _____

Phone Number: _____

MTA BUR Number (10-xxx-xxxx-xx): _____

Property Address: _____

Name of Financial Institution: _____

Account Type: ☐ **Checking (voided check required)** ☐ **Savings**

Bank Account Number: _____

9-Digit Routing Number: _____

Authorized Signature: _____ **Date:** _____ **Account Holder (Please Print):** _____

I authorize Mililani Town Association as Agent for the financial institution named above to initiate transfers from my account to pay for my quarterly assessments. I understand that quarterly assessments will be automatically deducted on a recurring basis from my checking or savings account the 5th day of each quarter. If the 5th shall fall on a weekend or holiday, payment will be deducted on the next business day.

I understand that there will be a \$20.00 return check fee for SurePay payments that cannot be processed due to insufficient funds, stop payments, or account closures. This authorization will remain in effect until terminated by myself or by Mililani Town Association. If Mililani Town Association wishes to terminate services, a notification letter will be sent.

To terminate SurePay, I understand that I must complete and submit the SurePay Cancellation form to Mililani Town Association by the 28th of the preceding month to terminate services for the upcoming quarter. If it is received after the 28th, SurePay will be terminated on the next payment cycle. (e.g. Due 12/1/2024 for 1/1/2025 quarterly assessments).

Rev. 20220506



Locations

Your Trusted MILILANI Neighborhood Experts

For the latest Mililani listings and market statistics, call today!

14
YEARS IN A ROW
— FIRST PLACE —
**HAWAII'S
BEST
2024**



Allyson N Riter
REALTOR® | RB-20962
808-371-3889



Bruce W Yanagihara
REALTOR®, PARTNER
RB-7869
808-381-3435



Carolina Cristancho
REALTOR® | RS-69298
808-375-1580



Dan Koyamatsu
REALTOR® | RS-53022
808-542-9750

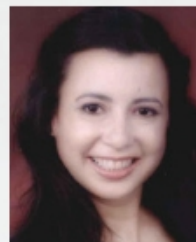

Jana Tano
REALTOR® | RS-65985
808-741-1036

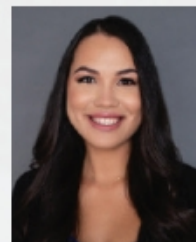

Jessica Burner
REALTOR® | RS-85534
808-782-4989



Jo Ann Foulkes
REALTOR® | RS-44425
808-780-2691



Kimiko May
REALTOR® | RB-20946
808-228-3472



Leesa Fergerstrom
REALTOR® | RS-76263
808-640-9522



Lore Woodley
REALTOR® | RB-22039
808-393-5892



Michelle Takushi
REALTOR® | RS-71963
808-230-4558



Paige M Iwanaga
REALTOR® | RS-62461
808-220-8363



Priscilla Walthouse
REALTOR®, PARTNER
RB-21578
808-782-4545



Priscilla Wassman
REALTOR® | RS-85807
808-825-3602



Robyn Kauka
REALTOR® | RS-62625
808-779-6961



Stacey L. Waiwai
REALTOR® | RS-69169
808-429-8332

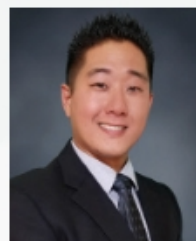

Ty Y Takamoto
REALTOR® | RS-78182
808-783-4461



Darryl Macha
PRINCIPAL BROKER
REALTOR® | RB-20541
808-352-6458

Locations



808-735-4200



SCAN HERE
to see the latest Mililani listings.

LocationsHawaii.com



©2025. Equal Housing Opportunity. If your property is listed by a real estate broker, please disregard. It is not our intention to solicit the offerings of other real estate agents. We will be happy to work with them and cooperate fully. Data displayed was compiled from public and private sources. While every precaution was taken while compiling data, errors may have occurred. Locations does not warrant, guarantee or make any representations regarding the use or result of use, of this data or related materials in terms of completeness, accuracy, reliability, currentness or otherwise.



MILILANI JOB FAIR

EXPLORE EMPLOYMENT

OPPORTUNITIES WHETHER YOU ARE
LOOKING FOR YOUR FIRST JOB OR
AN EXCITING NEW CAREER!
MEET WITH POTENTIAL EMPLOYERS,
SUBMIT APPLICATIONS AND
EVEN INTERVIEW ON THE SPOT!

APRIL 5 | 9:00 AM - 12 NOON | MTA REC 6

MILILANI TOWN ASSOCIATION • REBECCA DODD, ALL STATE • BANK OF HAWAII • BIG CITY DINER • BLUE SHIELD SECURITY • COASTAL WINDOWS
THE COLE ACADEMY • GRAND CANYON UNIVERSITY • HAWAIIUSA FCU • ISLAND PACIFIC ACADEMY • THE ISLANDER GROUP • JEANS WAREHOUSE
MERIMED FOUNDATION • PANDA EXPRESS • POPEYES HAWAII • PREMIER FINANCIAL ALLIANCE • QUEEN'S MEDICAL CENTER
ASHLEY GUNDAKER, STATE FARM AGENT • SUBWAY WORLD SUBS • UFC GYM • WAIMEA VALLEY (HI'IPAKA LLC) • YMCA OF HONOLULU

*Participating companies are subject to change.



COLDWELL BANKER | ISLAND
PROPERTIES

Your Mililani Real Estate Experts

Ready to make the most of Mililani's dynamic real estate market? Whether you're buying a dream home, selling for top value, or in need of property management, we've got all your real estate needs covered.



COLDWELL BANKER | PROPERTY
MANAGEMENT

ISLANDPROPERTIES.COM

RB16822

mta Yard of the Quarter

2025 Q2 NOMINEES

In an effort to recognize homeowners who keep their yards looking beautiful, which enhances their neighborhood, our Covenant Specialists will nominate front yards that catch their eye. There will be six yards nominated each quarter.

The winner will receive \$400 in cash or cash equivalent from the Yard of the Quarter sponsor.

There is no limit to the number of times a yard can be nominated, but a yard can only win once per year. To be eligible to be nominated, the property must be owner occupied and in good standing with the Association. In addition, the owner must agree to have a picture of their yard shown in the MTA newsletter and on the MTA web site. The winner will be published in a picture with the Sponsor and nominating Covenant Specialist.

MAHALO TO OUR SECOND QUARTER SPONSOR:



Lester A. Salazar RB-23849

Realtor® Broker, ABR, GRI, MRP, E-PRO, PSA, SRES
(808) 226-7530

lester@thesalazargrouphawaii.com

2025 YARD OF THE QUARTER SCHEDULE

Q1 JANUARY - NOMINEES | MARCH - WINNER

Q3 JULY - NOMINEES | SEPTEMBER - WINNER

Q2 APRIL - NOMINEES | JUNE - WINNER

Q4 OCTOBER - NOMINEES | DECEMBER - WINNER



MONTHLY COVENANTS INSPECTIONS

In an effort to be proactive with our homeowners, MTA wants to inform everyone of the areas that are being inspected each month. The areas highlighted on this map are the areas scheduled for routine Covenant inspections for this month.

We hope to reduce the amount of violation letters we have to send out, by giving you an advance notice of where we will be. We are not trying to do our inspections in secret. We may be seen in an area that is NOT scheduled for a routine inspection. The reason is usually because we have a re-inspection, a complaint or a design project inspection in that area. Please remember, if you have any questions, please feel free to ask. We are very friendly and very willing to talk to you.

INSPECTION SCHEDULE (Subject to change):

BLUE MAP	RED MAP	GREEN MAP
JANUARY	FEBRUARY	MARCH
APRIL	MAY	JUNE
JULY	AUGUST	SEPTEMBER
OCTOBER	NOVEMBER	DECEMBER

MILILANI TOWN



MILILANI TOWN ASSOCIATION FACILITY LOCATIONS

- ADMIN OFFICE AT REG 3 | 95-303 Kaloapau Street, Mililani Town
- 1 RECREATION CENTER 1 | 95-400 Ikaloa Street, Mililani Town
- 2 RECREATION CENTER 2 | 94-300 Anania Drive, Mililani Town
- 3 RECREATION CENTER 3 | 95-281 Kaloapau Street, Mililani Town
- 4 RECREATION CENTER 4 | 94-233 Makapipipi Street, Mililani Town
- 5 RECREATION CENTER 5 | 95-1101 Ainamakua Drive, Mililani Mauka
- 6 RECREATION CENTER 6 | 95-1010 Konaku Street, Mililani Mauka
- 7 RECREATION CENTER 7 | 95-1333 Lehiwa Drive, Mililani Mauka

APRIL 2025 COVENANTS INSPECTION MAP

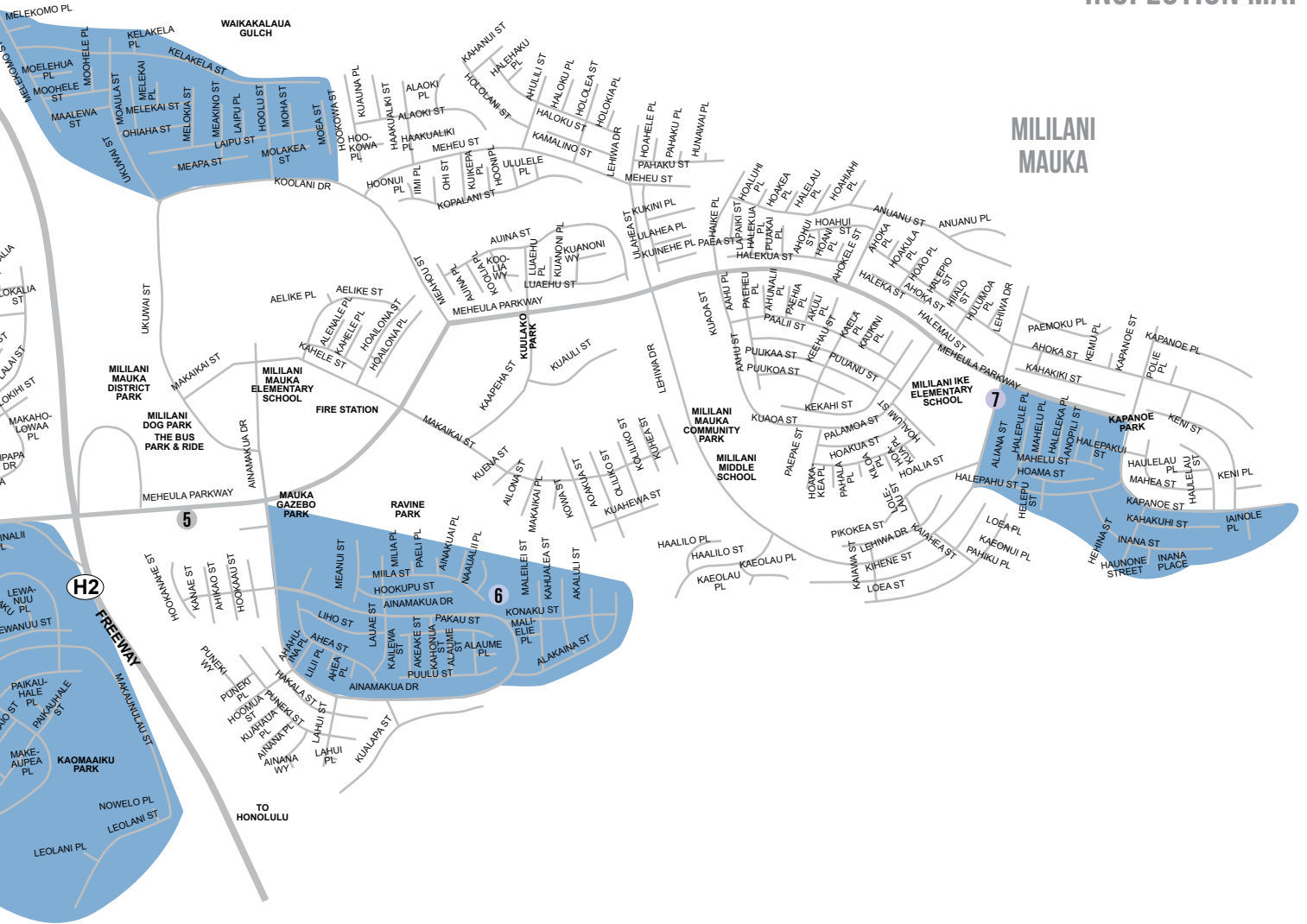

APRIL HERBICIDE SCHEDULE

*Dates subject to change due to weather or other circumstances.

MONDAY	TUESDAY	WEDNESDAY	THURSDAY	FRIDAY
	1 Herbicide along fence line Nob Hill	2 Herbicide along fence line Nob Hill	3 Herbicide along fence line Nob Hill	4 Herbicide along walls and under hedges Nob Hill
7 Herbicide along walls and under hedges Nob Hill	8 Herbicide along walls and under hedges Nob Hill	9 Herbicide along walls and under hedges Nob Hill	10 Herbicide along walls Kamehameha Hwy.	11 Herbicide along walls and under hedges Kamehameha Hwy.
14 Herbicide along walls Kamehameha Hwy.	15 Herbicide along walls Kamehameha Hwy.	16 Herbicide along walls Kamehameha Hwy.	17 Herbicide along walls Kamehameha Hwy.	18 HOLIDAY Good Friday
21 Herbicide on ground covers Meheu St. between Lehiwa and Hololea St.	22 Herbicide on ground covers Meheu St. between Lehiwa and Hololea St.	23 Herbicide on ground covers Meheu St. between Hololea St and Ahulili St.	24 Herbicide on ground covers Meheu St. between Ahulili St and Ohi St.	25 Herbicide on ground covers Meheu St. between Ohi St and Haakualiki St.
28 Herbicide on ground covers Meheu St. between Haakualiki St and Koolani St.	29 Herbicide on ground covers Kuulako Park	30 Herbicide on ground covers Kuulako Park		

MILILANI TOWN ASSOCIATION WEBTRAC INFORMATION



HOW TO ACCESS WEBTRAC:



GET THE APP!

Access WebTrac functions in bottom menu options.

REGISTER FOR PROGRAMS

FACILITY RENTALS

EVENTS TICKETS

COURT & SWIM LANE RESERVATIONS

SCAN TO ACCESS WEBTRAC



NEED HELP? CHECK OUT THE RESERVATION GUIDE!

WHAT IS WEBTRAC?

WebTrac is a system that will enable you to register you and your household members on-line for programs and activities offered by MTA.

WEBTRAC F.A.Q.

What can I do with WebTrac? Browse activities by type, age range, Rec Center and look up details about MTA classes (prices, dates, times, locations).

What reservations & classes can I sign up for? Pickleball and tennis courts, facility rentals, lap swim lanes, pavilion rentals, Aquatics programs, water aerobics punch cards, special events tickets, Tiny Tots, Senior Program, etc.

WebTrac also allows registered members to: Renew membership, print a transaction history, and reprint old receipts.

How do I get a User Name and Password? If you are a Mililani Town Association property owner, fill out the WebTrac Access Form (download also available online at mililantown.org). Submit completed & signed form via email to support@mililantown.org, fax it to 808-623-3474, mail it to Mililani Town Association (Attn. IT Department, 95-303 Kaloapau Street, Mililani, HI 96789) or drop it off at the Business Office at Rec 3 (CURRENTLY CLOSED UNTIL FURTHER NOTICE) or Rec 7.

What if I forgot my User Name or Password? Click on "Forgot your password" below the Member Login. It will ask for your email address and a link will be sent to it. You must use the email address associated with your account.

Are my transactions secured? Yes. WebTrac uses a secure server with industry-standard encryption to process all transactions.

What credit cards do you accept for online payments? We accept Visa, MasterCard or Discover.

If I do not live on an MTA property, can I still sign up for WebTrac? No. You must be a Mililani Town Association Owner or Tenant (head of household).

What time do lap Swim lanes, Pickleball courts and tennis courts open for reservations? 6:00 a.m. Please keep in mind, you are only able to reserve three days out.

Does my card have to be valid in order to make a reservation? Yes. If it's expired, you may renew it online under MY ACCOUNT.

Any additional questions regarding WebTrac or WebTrac registration can be emailed to: support@mililantown.org

WEBTRAC EVENT TICKET GUIDE

STEP 1: YOU NEED A VALID WEBTRAC ACCOUNT

Members need a WebTrac account to access event tickets, facility rentals, aquatics programs, etc.

Accounts can only be created during business hours (Monday - Friday 8:00 am - 4:30 pm, not including holidays)

Be sure to activate and test access to your WebTrac account BEFORE the ticket date/time.

Please resolve any login issues prior to ticket availability.

STEP 2: SEE EVENT AD FOR TICKET DATE & TIME

Event/Ticket information is available in advance on event ads/flyers posted at Rec Centers, in your current MILILANI NEWS & at mililantown.org/special-events/

STEP 3: HOW TO ACCESS EVENT TICKETS

On your desktop or mobile phone, go to:

mililantown.org/special-events/

Link to tickets will be available within the event description

OR through WebTrac Page → Special Events-Tickets Link

OR access tickets on the NEW MTA Mobile App! Just click the "Events" button & use WebTrac to access tickets.



STEP 4: HOW TO PURCHASE TICKETS

Find the event/time & add to cart if it's available.

You will need to login to your WebTrac account before you are able to select tickets & check out.

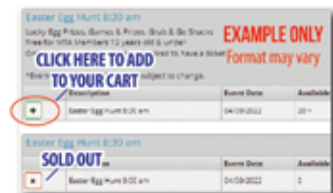

TICKETS WILL BE SENT TO YOUR EMAIL

STEP 5: TICKETS AT THE EVENT



Please be sure to bring your TICKETS with the barcode to the event. Plan to arrive at least 15 minutes prior to event start to allow for check in. Events start promptly at start time.

Mililani Town Association Online Registration Access Form | WEBTRAC | Updated: July 2024

Name (MTA HOMEOWNER or TENANT listed as Head of Household ONLY): _____

Property Address: _____

Home Owner/Tenant Email Address ONLY (Only ONE email per household): _____

SIGNATURE: _____

Date: _____

Phone Number: _____

IMPORTANT:

Access is only granted to valid MTA Members. • For Homeowners Only: All correspondence will be forwarded to the email address listed above. • Hall Rentals: Only the MTA homeowner listed on the property deed, or an MTA valid tenant listed as "Head of Household" may rent a hall and is required to be at the event at all times including check-in/check-out. • Please allow 3-5 business days for processing.

SUBMIT FORM:

EMAIL support@mililantown.org
FAX 808-623-3474

MAIL Mililani Town Association | Attn. IT Department | 95-303 Kaloapau Street | Mililani, HI 96789
DROP OFF Admin Office (95-303 Kaloapau Street) or Rec 7 Business Office (95-1333 Leihwa Drive)

For Office Use Only: Staff Initial: _____ Date: _____

ONLINE CANCELLATIONS ON WEBTRAC

Cancellations are now available online for Lap Lanes, Pickleball and Tennis Court reservations!

- You may do your own cancellations online if you cancel more than 3 hours prior to your reservation
- If you would like to cancel under 3 hours prior to your reservation, please call the reservations hotline at 808-440-2633 or 808-440-2608

INSTRUCTIONS:

Log into your WebTrac Account

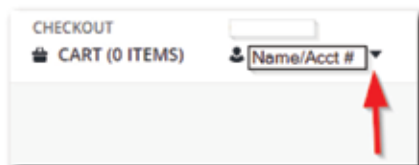

Click on down arrow next to your name and account number



Under HISTORY & BALANCES, click on
CANCELLATIONS



Click on **CANCEL ITEM**

Click on **PROCEED TO CHECKOUT**



FAMILY MEMBER LOGINS FOR WEBTRAC

Individual logins for household members on WebTrac introduced!

Household Account Management:

Allows primary account holder to invite household members to create accounts.

Password Management:

WebTrac users solely manage username and passwords.

Enables independent browsing, personalized experience for each user on WebTrac with the same household limits applying.

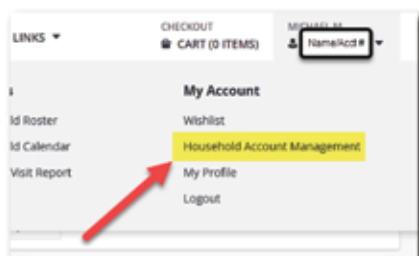

Lic. #C-25781

FORD

PAINTING PROFESSIONALS

RESIDENTIAL • COMMERCIAL • LICENSED • INSURED

WE DO MORE THAN JUST PAINT YOUR HOUSE!

SERVICES

- Carpentry
- Water rot restoration
- Interior & exterior painting
- Garage floor coatings
- Deck sealing and waterproofing

Whether you need work on new construction or some minor remodeling,

FORD PAINTING PROFESSIONALS can do it! Locally owned and operated. Great pricing, service, and our knowledgeable staff works with you at your convenience.

FREE ESTIMATE

\$1000 OFF

+\$200 OFF FOR VETERANS

+\$150 OFF FOR SENIORS

START TO FINISH WE DO THE JOB RIGHT

Call on us ANYTIME for a FAST & FREE estimate!

808-216-0272

WWW.FORDPAINTINGPROSINC.COM

SENIOR CARE OPTIONS

GUIDANCE TO MAKE INFORMED DECISIONS

Navigating senior care options can be overwhelming. Join us for an educational seminar where industry experts will provide essential information on types of care—assisted living, long-term care, care homes, and more—helping you make confident choices for the future.

APRIL 5, 2025 @ 10 AM

95-II9 Kamehameha Hwy
Mililani, HI, 96789

For More Information
activities@ca-fg.com

Financial Advisors
Here to educate the
community of Mililani

Chinen & Arinaga
FINANCIAL GROUP, INC.
808) 582-7848 | ca-fg.com

Scan & RSVP



ptlhnl.com
(808)623-8481
C-35896



A Healthier, More Beautiful Landscape

Since 1979, Personal Touch Landscape has been Hawaii's trusted partner in plant health care. From controlling invasive weeds and pests to crafting nutrient applications, we take the stress out of landscaping so you can enjoy the beauty of your property.

Our Specialized Plant Health Care Services Include

Plant Pest Control

Effective plant pest treatments designed for Hawaii's unique challenges.

Weed Management

Protect your landscape from invasive weeds.

Fertilization

Custom nutrient applications tailored to your needs.

Complimentary Soil Analysis

Included with every package.

Why Choose Personal Touch Landscape?

With over four decades of experience in Hawaii, we know what it takes to care for tropical plants and landscapes. Using the right combination of natural and effective treatments, we ensure your property remains healthy, vibrant, and beautiful year-round.

Contact Us Today!

VENDORS!

The Mililani Town Association offers a variety of dynamic, organized, and FUN events throughout the year.

We are always looking for exciting NEW vendors to join us at upcoming events!

For current vendor opportunities, registration information, & list of future events - SCAN HERE



**KEEP doing
what you
LOVE.**

At Straub Benioff Medical Center – Mililani Town Center Clinic, we provide quality care for you and your family in Central O'ahu. Our team-based approach is designed to provide the right care by the right expert at the right time.

**HAWAII
PACIFIC
HEALTH** | **STRAUB BENIOFF
MEDICAL CENTER**
CREATING A HEALTHIER HAWAII

StraubBenioff.org/MililaniTownCenter

UPCOMING MTA SPECIAL EVENTS

SPRING CRAFT FAIR | Page 16
April 5, 2025 | Saturday | 4:00 pm - 9:00 pm | Rec 5

EASTER EGG HUNT | Page 17
April 12, 2025 | Saturday | Various Times | Rec 6

SENIOR FAIR | Page 18
MAY 3, 2025 | Saturday | 9:00 am - 2:00 pm | Rec 5

MOVIE NIGHT: THE WILD ROBOT | Page 18
MAY 17, 2025 | Saturday | DOORS OPEN AT 6:00 PM | Rec 7

*Events are subject to change.

SCAN FOR
CURRENT EVENTS





Dream. Learn. Do.
THE HANALANI WAY!

Students in preschool to Grade 12 thrive while living out our motto of LOVE GOD, LOVE OTHERS, and CHALLENGE YOURSELF! Through a variety of teaching methods and utilizing our innovative learning areas, students can grow mentally, physically, emotionally, and spiritually.

SEE HOW YOUR CHILD CAN THRIVE AT HANALANI.ORG!

APPLICATIONS FOR SCHOOL YEAR 2025-26 ARE BEING ACCEPTED.

See the Hanalani Way
 HANALANISCHOOLS  HANALANIROYALS  HANALANISCHOOLS
 94-294 ANANIA DRIVE, MILILANI, HI 96789

Hawaii's Largest Locally Owned Window Company

Buy One Window Get One Free!

Mililani Residents Only



Windows Made for Hawaii

- Highest ratings for keeping out heat, sound and harmful UV light
- Hawaii's Best Lifetime Warranty on the windows/doors AND a Lifetime Warranty on the installation. Broken glass, leaks, All Covered!
- No subcontractors! All our installers are expertly trained by us and employees of the company.



Call Today for a Free No Obligation consultation.
0% Interest / No Money Down Financing Available.
(4 window minimum)

808-374-9116 • www.DiamondHeadWindows.com
 Showroom hours: Monday - Friday 8am to 5pm and Saturday 9am to 1pm
 99-1093 Iwaena St., Bay G, Aiea, HI Contractors #C35059



HAWAII'S BEST 2024
12 Years in a Row

Installation MASTERS
A Diamond Head Windows & Doors Company



Offer available Now through April 30, 2025. Must present this ad at time of estimate. Cannot be combined with other promotions. Must sign before expiration date.

mother's day gifts • apparel
fashion accessories • jewelry
plants • pottery • baked goods
novelties • stationery • tea
custom magnets • drinkware
artwork • home goods • snacks
toys • crochet • candles • more

mililani town association

spring

CRAFT FAIR

APRIL 5 4pm - 9pm
♥ **rec 5** ♥

sponsored by:



Susan Yanabu-Ihle,
State Farm Agent

& Mililani Town Florist

free event
free parking
free shuttle

doors open
at 4:00 pm

food arena •
comfort tent

*shop a unique collective
of local vendors!*

mother's day is on may 14th!

mta member exclusive giveaway!

enter for a chance to win a \$100 mililani town florist gift certificate • \$100 roy's gift card!*

*Must be an MTA Member in good standing to win. Visit mililanitown.org for complete rules.

for more information, visit:

MILLANITOWN.ORG



REC 5 | 95-1101 Ainamakua Drive | Mililani Mauka • Free Parking/Shuttle from Mililani Park & Ride



For event & ticket information, visit:
mililitown.org



IMPORTANT TICKET INFORMATION

TICKETS ARE **ONLY** REQUIRED FOR CHILDREN 12 & UNDER WHO ARE PARTICIPATING IN THE EASTER EGG HUNT. PARENTS AND THOSE ACCOMPANYING CHILDREN **DO NOT** NEED A TICKET. SEE MILILANTOWN.ORG FOR INFO.

mililani town association

EASTER EGG HUNT

april 12
♥ **rec 6** ♥

95-1010 konaku st.

HUNT TIMES:

**8:00, 8:30, 9:00,
9:30, 10:00 & 10:30**

- ♥ free for mta members
- ♥ easter egg hunt
- ♥ easter bunny
- ♥ easter goodie bag
- ♥ games & prizes
- ♥ photo spot for tots

**TICKETS AVAILABLE
APRIL 4 AT 10:00 AM ON WEBTRAC**

TICKETS AVAILABLE ON WEBTRAC ONLY. ACTIVE WEBTRAC ACCOUNT REQUIRED TO ACCESS TICKETS.

sponsored by:



 **Handalani Schools**



trinity lutheran school • ashley gundaker, state farm agent
kamisugi & kawamoto orthodontics • walmart of mililani
saint john's catholic preschool

Please check-in 15 minutes prior to ticketed time. Event features are subject to change.



Mahalo to our Sponsors!



**THE QUEEN'S
MEDICAL CENTER
WEST O'AHU**



By
OHANA
HEALTH PLAN



State Farm
Susan Yanabu Ihle,
State Farm Agent



Financial Benefits Insurance, Inc. • Walmart of Mililani
Caresift • Joan Esperas, Realtor Homes of Hawaii
Bernadeta Antos, Agent Humana MarketPoint
Body & Brain Yoga Tai Chi - Aiea • Wilson Care Group
Live Well at Iwilei by Kahala Nui • Miracle Ear • Zippy's
Senior Helpers Honolulu • Captel • Hawaii Dental Service
Roger Higa Financial Services LLC • Big City Diner
East 2 West Acupuncture & Massage • YMCA of Honolulu

Mililani Town Association



SENIOR FAIR

May 3

9:00 am - 2:00 pm | Rec 5

Join us at the **MTA SENIOR FAIR** for a fun day filled with resources for seniors, their families, and friends! Don't miss out on an opportunity to meet with over 40 sponsors and community partners offering a comprehensive range of products and services related to aging, finances, caregiving, safety, health + wellness, and more!



For more information, please visit:

mililantown.org

Owners are Mililani Residents



NEXT STEP
ROOFING & CONTRACTING LLC

BEFORE Magic Touch
Cleaning & Maintenance



AFTER Magic Touch
Cleaning & Maintenance



Making Your Dream Home a Reality!



Visit Us At:

www.nextstepprc.com or www.nextstepphi.org

Find out why so many people are choosing Next Step Roofing & Contracting LLC

Call Today! (808) 486-5555

MILILANI TOWN ASSOCIATION

PRESENTS

MOVIE NIGHT

THE WILD ROBOT (PG)



Sponsored By



Nakoa Kai Insurance Professionals | Rebecca Dodd, Agent Allstate

MAY 17 | REC 7
DOORS OPEN AT 6:00 PM

TICKETS AVAILABLE ON WEBTRAC
MAY 9, 2023 AT 10:00 AM

Ticket Price: \$5 per MTA Member

Tickets required for entry.

Includes: Movie + Bento by Rice Box Cafe + Snacks

*Active WebTrac account REQUIRED prior to ticket date to access event tickets. All event features are subject to change.

For more information & Movie Night rules, visit:

MILILANITOWN.ORG

Event Features

Live Music

KEVIN MAU (11am-1pm)

Free Games & Prizes

Free Country Store Game

MTA Member Exclusive Giveaway

Enter to Win a Hawaiian Package for Two* Provided By:



Vacations Hawaii
HAWAII & LAS VEGAS

*Must be an MTA Member in good standing to win.
Visit mililantown.org for complete rules & details.

Free Activities

DIY Luggage Tags

Make & Take by MTA Senior Program

Community Partners

Big Tire Bootcamp • CCH Dept. of Transportation
CCH Refuse Division • Hawaii Pickleball Magazine
Hawaii Family Caregiver Coalition • Board of Water Supply
Hawaii Long-Term Care Ombudsman Program • DCCA
Hawaii Parkinson Association • Senior Medicare Patrol
Hawaii State Health Insurance Assistance Program (SHIP)
Honolulu Fire Department • Legacy of Life
Honolulu Police Department • Mililani Garden Club
Massage Therapy Center • Walk with a Doc - Oahu
Mililani Buddhist Temple • Project Dana
RSVP - Elderly Affairs Division • Helping Hands Hawaii

*Event features & vendors are subject to change.



#BC-25777
AULI CONSTRUCTION
INCORPORATED

BUILDING ISLAND HOMES WITH
OUTSTANDING QUALITY
AND EXCEPTIONAL SERVICE!
Contact Us for a FREE Estimate



SHOW US YOUR PLANS OR WE'LL HELP
WITH DESIGN/BUILD CONSTRUCTION!



COMPLETE RENOVATIONS
KITCHEN & BATH REMODELING
HOME ADDITIONS • HOME REPAIRS
PREMIER PACKAGE HOME BUILDER • SPECIALIZING IN ADU



808-235-6212

ESTIMATING@AULICONSTRUCTION.COM

mililani town association

wednesday

BINGO

may 28

9am - 11am | rec 6

tickets available on
webtrac 5/16 at 10 am

Active WebTrac account required prior to ticket date.
Ticket required to receive BINGO packet.
One BINGO packet allowed per player present.
Please check in by 8:45 am | Doors open at 8:30 am

FOR EVENT INFORMATION & TICKET AVAILABILITY, VISIT

mililantown.org

Activities Include:

- Zip Line & Challenge Course
- Kayak & Paddle Boarding
- Pool & Ocean Watersports
- Hiking Trips & More!



Learn More & Register



SUMMER CAMP

begins June 15 for grades 1-12

Early Bird
Registration Ends:
May 2, 2025



Attend our Open
House - April 13
Save \$50

With over 15 awesome activities and programs led by our
trained and knowledgeable staff, it's easy to create an
unforgettable summer camp experience that fosters lifetime
connections and memories!

campmokuleia.org



MEMBER SERVICES | FACILITY INFORMATION

MTA FACILITY AMENITIES & FEATURES

Rec Center	Business Office	Hall Rental	Pool Rental	Meeting Room Rental	BBQ Pavilion Rental	Swimming Pool	Kiddie Pool	Pool Amenities	Tennis & Pickleball	Basketball Court	Volleyball Court	Picnic Area	Ping Pong	FREE Wi-Fi	Other
1		★	★			★	★	Jet Spa Water Slide						★	
2				★		★	★	Heated Saline		Outdoor		★	★	★	Tot Lot
3	CLOSED FOR RENOVATIONS														
4						★	★							★	Splash Park, Tot Lot
5		★												★	
6		★	★			Handicap Lift		Jet Spa						★	
7	★				★	Walk-In Ramp	★	Heated Saline Jet Spa	Indoor Pickleball	Indoor Gym	Indoor Gym	Covered Seating	★	★	Rec: 7 Cafe, Tot Lot, Family Room, Internet Cafe

FACILITY INFORMATION

For complete facility schedule, holiday hours and closures see page 23 or visit mililanitown.org

MTA MAILING ADDRESS: 95-303 KALOAPAU STREET | MILILANI, HI 96789



BUSINESS HOURS | PAGE 3

ADMIN OFFICE

95-303 Kaloapau Street | Mililani Town
Tel: 808-623-7300 | Fax: 808-623-3474



REC CENTER 4

94-233 Makapipipi Street | Mililani Town
808-440-2604



REC CENTER 1

95-400 Ikaloa Street | Mililani Town
Tel: 808-440-2601



RENTAL INFORMATION | PAGE 24

REC CENTER 5

95-1101 Ainamakua Drive | Mililani Mauka
Tel: 808-440-2605



REC CENTER 2

94-300 Anania Drive | Mililani Town
Tel: 808-440-2602



REC CENTER 6

95-1010 Konaku Street | Mililani Mauka
Tel: 808-440-2606



REC CENTER 3 | BUSINESS OFFICE

95-281 Kaloapau Street | Mililani Town
CLOSED FOR RENOVATION



BUSINESS HOURS | PAGE 3

REC CENTER 7 | BUSINESS OFFICE

95-1333 Lehiwa Drive | Mililani Mauka
Tel: 808-440-2608

MTA MEMBERSHIP CARDS

Only one Member card is needed for your entire household. This will eliminate the need to purchase individual cards for everyone in your household.

No pictures or expiration date will be printed. A picture will still need to be taken for our RecTrac system only. At your convenience, please stop by any Recreation Center or Business Office to take your pictures.

MTA MEMBERSHIP ID CARD FEES:

New Card \$6.50 | 1 Year Renewal \$5

Additional Cards \$2

Don't forget a picture ID for verification. You may also take a picture of the barcode on the back of the card with your phone in lieu of purchasing an additional card.

MTA GUEST PASS

Guests will be required to have a Guest Pass, good for one day, with a fee of **\$12** per pass (each individual needs a pass).

This pass is good for the entire day it is used, at any MTA Rec. Center as long as the guest is accompanied by the member at all times. This does not include MTA programs or classes (Tiny Tots, Aquatics, etc.)

Guest Passes may be purchased at Rec 1, 2, 4, 6 (credit card only), Admin Office or Business Office at Rec 7.

MEMBERSHIP POLICY

To access MTA's Recreation Centers, participate in programs and classes, members must obtain a valid MTA membership card.

The Owner listed on the property must submit an "Owner's Membership Information" form acknowledging that those listed are residing at the homeowner's property address.

The Member Services Department will be reviewing accounts. Proof of residency at the MTA property address may be required. An "Affidavit of Residency" will need to be signed in front of a Notary Public stating that the listed residents are permanently living with the Owner at the property address.

Misrepresentation of facts to obtain membership may result in the rescinding of MTA membership cards and/or suspension of privileges for the member(s) of the respective MTA property.

If there are any changes to your household, please submit an "Owner's Membership Information" form to update your account.

You may find the form on our website at:
[mililanitown.org/ FOR RESIDENTS/FORMS/ Homeowner Management](http://mililanitown.org/FOR_RESIDENTS/FORMS/Homeowner_Management)

Mililani Town Association

TINY TOTS

A safe, fun and educational stepping stone to preschool!

Open to Children 18 months to 4 years old

With the assistance of an adult, our Tiny Tots enjoy playtime, musical circle time, story time, snack time and craft activity. Our calendar also includes park & pool days, special guests, field trips and holiday activities. Come learn and play with us!



To observe a class before signing up, call: **808-623-7300**

WEBTRAC

ONLINE REGISTRATION IS ONGOING
\$70 per month for MTA Members





For more information, visit mililanitown.org

MILILANI TOWN ASSOCIATION

SENIORS PROGRAM

Wednesdays | 9:30 am - 11:30 am
REC 5 | 95-1101 Ainamakua Dr.



Mililani residents, 55 and over, with a valid MTA ID card are welcome to participate.

Activities Include:
Game days, cultural activities, informational seminars, holiday celebrations, potlucks, pool and park days, service projects, arts & crafts and more!

WHAT'S ON NEXT MONTH'S CALENDAR?
Visit: mililanitown.org/activities/for-seniors/

THIS IS A FREE PROGRAM FOR MTA MEMBERS

WEBTRAC **REGISTRATION REQUIRED**

Registration Assistance:
cgabriel@mililanitown.org

YOUR NEIGHBORHOOD SPECIALTY SHOE STORE

We carry wide width shoes & a variety of arch supports for all needs

Try Before you Buy, Feel the Difference

Conveniently Located in Waipio & Aiea
(808) 488-6588
runnershi88@gmail.com
Waipio: 94-1235 Ka Uka Blvd
NEW LOCATION! Aiea: 98-199 Kamehameha Hwy
Mon - Fri: 10-6 | Sat - Sun: 10-5

RUNNER'S HI

OAHU • HAWAII

RUNNERSHI.NET



NEW AIEA LOCATION!

ISLAND PACIFIC ACADEMY



STUDENTS First, VALUES Matter



APPLY NOW
KINDERGARTEN 2025-2026

At Island Pacific Academy, Kindergarten is a place where curiosity blooms, creativity thrives, and values guide every step. Our nurturing teachers inspire young learners to think critically, solve creatively, and grow with purpose in a supportive environment.



EXPLORE IPA

Set your child on the path to a joyful and meaningful educational journey!

islandpacificacademy.org | Grades K-12 | 909 Haumea Street • Kapolei
FINANCIAL AID AVAILABLE



SIGN UP:



EARTH DAY MAUKA TO MAKAI

SATURDAY APRIL 19

Visit the Sustainability Village, 9 AM - 2 PM at the Upper Meadow,
or sign up as a volunteer for mālama 'āina projects starting at 9 AM;
all ages welcome, with free same-day admission for volunteers!

OPEN DAILY, 9 AM - 4 PM
CALL: (808) 638-7766

WAIMEAVALLEY.NET

"At C & B Quality Painting, we are here to provide you with the best possible services to complete your project on time and on budget. We are committed to being Mililani's premiere painting company and have been servicing the great town of Mililani for over 20 years!"



808-625-9411
95-883 Makeauepa Pl. • Mililani, Hawaii

SAVE \$700

On Any Complete Interior or Exterior Paint Job
Not to be combined with any other special offer.

Residential & Commercial Painting
Interior & Exterior Painting
Carpentry & Drywall Repairs
Concrete Restoration

cbqpainting.com

Licensed | Insured | Bonded



REC 7 CAFE

95-1333 Lehiwa Drive | Mililani Mauka
Open Sunday - Thursday: 7 am - 7 pm
Open Friday & Saturday: 7 am - 8 pm



APRIL 2025 FACILITY SCHEDULE

FACILITY CLOSURES | For holiday hours, current facility availability & hours of operation, please visit: mililantown.org

NOTICE:







JET SPAS AND KIDDIE POOLS ARE FOR SWIM LESSON PARTICIPANTS ONLY DURING AQUATICS PROGRAMS.

April 5 Saturday	Event: Job Fair (pg 10)	Rec 6 Facility	CLOSED
April 5 Saturday	Event: Spring Craft Fair (pg 16)	Rec 5 Facility	CLOSED
April 10 Thursday	MTA Programs	Rec 2 Tot Lot, Court, and Meeting Room	CLOSED until 11:30 am
April 12 Saturday	Event: Easter Egg Hunt (pg 17)	Rec 6 Facility	CLOSED
April 17 Thursday	MTA Programs	Rec 6 Facility	CLOSED until 11:30 am
April 18 Friday	Holiday: Good Friday	Admin Office	CLOSED
April 20 Sunday	Holiday: Easter Sunday	All Facilities	CLOSED
April 21 Monday	Seminar (pg 25)	Rec 2 Meeting Room	CLOSED at 4:00 pm
April 24 Thursday	MTA Programs	Rec 4 Splash Park & Pool	CLOSED until 11:30 am

Notifications/Changes indicated with RED text
*Facility schedule & closures are subject to change

FACILITY	SUNDAY	MONDAY	TUESDAY	WEDNESDAY	THURSDAY	FRIDAY	SATURDAY
REC 1		95-400 Ikalao Street Mililani Town 808-440-2601					REC 1 POOL CLOSED FOR MAINTENANCE ON MONDAYS UNTIL 12 PM
Swimming Pool	Lap Open 7 am - 12 pm	Lap Open 12 pm - 2 pm	Lap Open 7 am - 2 pm	Lap Open 7 am - 2 pm	Lap Open 7 am - 2 pm	Lap Open 7 am - 2 pm	Lap Open 7 am - 12 pm
	Open Swim* 12 pm - 7 pm	Open Swim 2 pm - 4:45 pm	Open Swim 2 pm - 7 pm	Open Swim 2 pm - 7 pm	Open Swim 2 pm - 7 pm	Open Swim 2 pm - 7 pm	Open Swim* 12 pm - 7 pm
		Water Polo 5 pm - 7 pm					
Jet Spa	7 am - 7 pm	CLOSED	7 am - 7 pm	7 am - 7 pm	7 am - 7 pm	CLOSED	7 am - 7 pm
Water Slide	12 pm - sundown	2 pm - 4:45 pm	2 pm - sundown	2 pm - sundown	2 pm - sundown	2 pm - sundown	12 pm - sundown
*SATURDAY OPEN SWIM 12 PM - 3 PM & SUNDAY OPEN SWIM 12 PM - 4 PM WHEN THERE IS A SCHEDULED HALL RENTAL							
REC 2		94-300 Anania Drive Mililani Town 808-440-2602					REC 2 POOL CLOSED FOR MAINTENANCE ON TUESDAYS UNTIL 12 PM
Swimming Pool* <small>Heated Saline</small>	Lap Swim 7 am - 12 pm	Lap Swim 7 am - 12 pm	Lap Open 12 pm - 2:45 pm	Lap Swim 7 am - 12 pm	Lap Swim 7 am - 12 pm	Lap Swim 7 am - 12 pm	Lap Swim 7 am - 12 pm
	Lap Open 12 pm - 7 pm	Lap Open 12 pm - 7 pm	Swim Lessons 3 pm - 7 pm	Lap Open 12 pm - 5:45 pm Water Aerobics 6 pm - 7 pm	Lap Open 12 pm - 2:45 pm Swim Lessons 3 pm - 7 pm	Lap Open 12 pm - 9 pm	Lap Open 12 pm - 9 pm
	Court & Tot Lot	Free Play 7 am - sundown	Free Play 7 am - sundown	Free Play 7 am - sundown	Free Play 7 am - sundown	Free Play 7 am - sundown	Free Play 7 am - sundown
REC 3		95-281 Kaloapau Street Mililani Town CLOSED FOR RENOVATION UNTIL FURTHER NOTICE					
REC 4		94-233 Makapipipi Street Mililani Town 808-440-2604					REC 4 POOL CLOSED FOR MAINTENANCE ON FRIDAYS UNTIL 12 PM
Swimming Pool	Water Aerobics 9 am - 10 am	Open Swim 7 am - 8 am	Water Aerobics 9 am - 10 am	Adult Lessons 8 am - 9 am	Water Aerobics 9 am - 10 am	Open Swim 12 pm - 7 pm	Open Swim 10 am - 5 pm
		Adult Lessons 8 am - 9 am	Open Swim 2 pm - 7 pm	Water Aerobics 9 am - 10 am	Open Swim 2 pm - 7 pm		
	Open Swim 9 am - 1:30 pm	Parent Aid 1:30 pm - 2:30 pm					
	Parent Aid 1:30 pm - 2:30 pm	SN LTS 2:30 pm - 6 pm					
	SN LTS 2:30 pm - 6 pm						
Splash Park & Tot Lot	9 am - 5 pm	7 am - 6 pm	9 am - 10 am 2 pm - 7 pm	8 am - 10 am 1:30 pm - 6 pm	9 am - 10 am 2 pm - 7 pm	12 pm - 7 pm	10 am - 5 pm
REC 6		95-1010 Konaku Street Mililani Mauka 808-440-2606					REC 6 POOL CLOSED FOR MAINTENANCE ON WEDNESDAYS UNTIL 12 PM
Swimming Pool <small>Subject to closure during Hall Rentals</small>	Lap Swim 7 am - 7 pm	Lap Swim 7 am - 3 pm	Lap Swim 7 am - 3 pm	Lap Swim 12 pm - 3 pm	Lap Swim 7 am - 3 pm	Lap Swim 7 am - 7 pm	Lap Swim 7 am - 7 pm
		Junior Masters 3 pm - 4:30 pm 4:30 pm - 6 pm	Aloha Aquatics 3 pm - 5 pm	Junior Masters 3 pm - 4:30 pm 4:30 pm - 6 pm	Aloha Aquatics 3 pm - 5 pm		
		Lap Swim 6 pm - 7 pm	Lap Swim 5 pm - 7 pm	Lap Swim 6 pm - 7 pm	Lap Swim 5 pm - 7 pm		
Jet Spa	7 am - 7 pm	7 am - 7 pm	7 am - 7 pm	12 pm - 7 pm	7 am - 7 pm	7 am - 7 pm	7 am - 7 pm
REC 7		95-1333 Lehiwa Drive Mililani Mauka 808-440-2607					REC 7 POOL CLOSED FOR MAINTENANCE ON THURSDAYS UNTIL 12 PM
Business Office	Sunday - Thursday 7 am - 7 pm Last payment accepted at 6:30 pm • Friday & Saturday 7:00 am - 9:00 pm Last payment accepted at 8:30 pm						
Swimming Pool <small>Heated Saline Handicap Accessible Walk-In Ramp</small>	Swim Lessons 8 am - 11 am	Lap Swim 7 am - 9:45 am	Lap Swim 7 am - 9:45 am	Lap Swim 7 am - 9:45 am	Lap Open 12 pm - 5:45 pm Water Aerobics 6 pm - 7 pm	Lap Swim 7 am - 9:45 am	Swim Lessons 8 am - 11 am
	Open Swim 11 am - 7 pm	Water Aerobics 10 am - 11 am	Water Aerobics 10 am - 11 am	Water Aerobics 10 am - 11 am		Water Aerobics 10 am - 11 am	Open Swim 11 am - 9 pm
		Lap Open 11 am - 7 pm	Lap Open 11 am - 5:45 pm Water Aerobics 6 pm - 7 pm	Lap Open 11 am - 7 pm		Lap Open 11 am - 9 pm	
Jet Spa	11 am - 7 pm	CLOSED	7 am - 7 pm	7 am - 7 pm	CLOSED	7 am - 9 pm	11 am - 9 pm
Gym	Pickleball	Group Play 7 am - 11 am	Group Play 7 am - 1 pm	Group Play 3:30 pm - 7 pm	Group Play 7 am - 1 pm	Group Play 7 am - 1 pm	
	Basketball	Group Play 7 am - 11 am Free Play 11 am - 7 pm		Free Play 7 am - 3 pm		Free Play 1 pm - 9 pm	Group Play 7 am - 10 am** Free Play 10 am - 1 pm**
	Volleyball		Free Play 11:30 am - 7 pm	Free Play 1 pm - 5 pm Clinic 5 pm - 7 pm		Free Play 1 pm - 5 pm Clinic 5 pm - 7 pm	Free Play 1 pm - 8 pm**
Other	Café: Sunday - Thursday: 7 am - 7 pm Friday & Saturday 7 am - 8 pm • Outdoor Seating, Family Room, Ping Pong, Tot Lot : Sunday - Thursday: 7 am - 7 pm Friday & Saturday 7 am - 9 pm						
**HOLIDAY GYM SCHEDULE (SATURDAYS) BASKETBALL GROUP PLAY 7 AM - 11 AM • BASKETBALL FREE PLAY 11 AM - 8 PM							



HALL RESERVATIONS							
Rec	Address	Max Capacity	Hall Rental	Pool (Optional)*	Lifeguard Fee*	Tables	Chairs
1	95-400 Ikaloo Street Mililani Town	130	\$500	\$100 Waterslide NOT Rentable	\$80 per every 35 people in pool area	29	146
	SATURDAY: 3:00 pm – 10:30 pm (Party 5:00 pm – 10:00 pm) SUNDAY: 4:00 pm – 10:30 pm (Party 5:00 pm – 10:00 pm) Pool Available with Hall Rental ONLY SUNDAY Pool Rental for evening parties is from 5:00 pm - 9:00 pm						
							
3	95-281 Kaloapau Street Mililani Town						
	CLOSED FOR RENOVATION UNTIL FURTHER NOTICE						
5	95-1101 Ainamakua Drive Mililani Mauka	350	\$800	N/A	N/A	72	355
	FRIDAY: 3:00 pm – 10:30 pm (Party 5:00 pm – 10:00 pm) SATURDAY: 3:00 pm – 10:30 pm (Party 5:00 pm – 10:00 pm) SUNDAY: 8:00 am – 2:30 pm (Party 10:00 am – 2:00 pm) OR 4:00 pm – 10:30 pm (Party 5:00 pm – 10:00 pm)						
							
6	95-1010 Konaku Street Mililani Mauka	200	\$600	\$100	\$80 per every 35 people in pool area	40	210
	FRIDAY: 3:00 pm – 10:30 pm (Party 5:00 pm – 10:00 pm) SATURDAY: 3:00 pm – 10:30 pm (Party 5:00 pm – 10:00 pm) SUNDAY: 8:00 am – 2:30 pm (Party 10:00 am – 2:00 pm) OR 4:00 pm – 10:30 pm (Party 5:00 pm – 10:00 pm) Pool Available with Hall Rental ONLY FRIDAY, SATURDAY & SUNDAY Pool Rental for evening parties is from 5:00 pm – 9:00 pm SUNDAY Pool Rental for day parties is from 10:00 am – 2:00 pm						

REC 7 BBQ PAVILION RENTAL

Rec 7 Pavilion Rental Fee: \$75 per Pavilion

Reservations open a year-to-date in advance and are taken on a first come, first served basis.

The maximum capacity of each pavilion is twelve people. Same day back-to-back advance reservations are not allowed.

Alcohol, tents, extra tables, amplified music, machines, bouncers, and vendors are prohibited. All pavilion users must exit the recreation center at the end of the reservation.

No refunds are given for cancellations.

REC 7 PAVILION RENTAL HOURS

SUNDAY - THURSDAY*

Day Rentals: 10:00 am - 2:00 pm

*Day Rental not available on Thursdays

Evening Rentals: 3:00 pm - 7:00 pm

FRIDAY & SATURDAY

Day Rentals: 10:00 am - 2:00 pm

Evening Rentals: 4:00 pm - 8:00 pm



REC 2 MEETING ROOM RENTAL

Rec 2 Meeting Room: \$0.33/minute

Tables and chairs are provided. Renter must be an adult and an MTA homeowner listed on the property deed or an MTA tenant listed as "Head of Household" in MTA's database. Call the Admin Office (808-623-7300) for information and availability.

REGARDING POOL RESERVATIONS & LIFEGUARDS:

All reservations for the use of a swimming pool will require payment for the services of MTA lifeguards. One lifeguard is required for every 35 people in the pool area regardless if they are swimming or not. Lifeguards must remain on duty as long as there are people in the pool area. There is no "grace-period" for setting-up or clean-up for swimming pool rentals. Flotation tubes and pool toys are provided by MTA at Recs 3. The Rec 1 Waterslide will not be available during pool rentals.

LAP SWIM • TENNIS/PICKLEBALL COURT ONLINE RESERVATIONS



Reservations may be obtained at the MTA **WebTrac** website via **mililantown.org** (See page 12 for more information about WebTrac.)

RESERVATIONS ARE LIMITED

Reservations open at 6:00 am each day
Reservations can be made up to 3 days in advance
Reservation system is down between 11:00 pm – 6:00 am

POOL LANES (LAP SWIM) REC 2, 6 & 7

LIMIT: Two (2) lap swim reservations per household, per day

**ALL REC 3 COURTS & FACILITIES ARE
CLOSED FOR RENOVATION
UNTIL FURTHER NOTICE.**

For any cancellations, questions, or concerns regarding online reservations, please call the reservations hotline at:
808-440-2633 or 808-440-2608

*Reservation availability, duration & times are subject to change.

SEMINARS

SOCIAL SECURITY CLASS

MONDAY • APRIL 21, 2025
5:30 PM - 7:00 PM • REC 2

OR ZOOM ON-LINE

TUESDAY • APRIL 22, 2025
5:30 PM - 7:00 PM



Owen Yamamura is a Financial Planner and CEO of Pacific Capital Investments in Honolulu, HI. He has been serving clients in pursuit of their financial goals for over 25 years. Owen has conducted seminars across the islands for Hawaii Teacher's Associations, Lion's Club, a credit union and other civic organizations.

- Strategies to increase income and benefits from your Social Security
- Why Social Security will be there for you
- What the spousal benefit can be worth to you
- How to find the strategy that may get you the most in benefits
- How to take advantage of the restricted application
- If you already started, learn how to fix a mistake

**For reservation, contact Donna Nagaishi at
dnagaishi@rr.firstallied.com
or 808-545-2225**

Securities offered through Cetera Advisors LLC, a Registered Broker/Dealer, Member FINRA/SIPC. Advisory services offered through Cetera Investment Advisors LLC, a Registered Investment Adviser. Cetera is under separate ownership from any other named entity.

1003 Bishop Street, Suite 1910, Honolulu, HI 96813

Pas De Deux
OFFERING CLASSES IN
**DANCE
THEATRE
VOICE**

★ **PAS DE DEUX HAWAII** ★
94-404 UKE'E ST. SUITE A
WAIPAHU, HI 96797
+1 (808) 671-0350 • PDDHI.COM

PASDEDEUXHAWAII@GMAIL.COM Call to schedule a FREE TRIAL! @PASDEDEUXHAWAII

PERFORMANCE PLUMBING
PROVIDING QUALITY SERVICES FOR OVER 10 YEARS!

**SERVICING RESIDENTIAL AND COMMERCIAL
PROPERTIES ISLAND-WIDE**

**PLUMBING
TROUBLES?**
CONTACT PERFORMANCE PLUMBING TODAY!
(808) 852-1575

SPECIALIZING IN:

- Bathroom renovations
- Water Filtration Systems
- Water heater replacement
- Water line Repiping
- Sewer camera inspection
- Hydro jet cleaning
- Water leak detection
- Manabloc/Pex repairs
- Backflow Installation/Testing

**SIGNATORY CONTRACTOR LOCAL UNION 675
PLUMBERS AND FITTERS**

BBB A+ RATED
MILILANI NEWS



AQUATICS PROGRAMS

ADULT WATER AEROBICS

WEBTRAC

Participants of all fitness levels will enjoy water workouts to improve strength, balance, endurance and flexibility. Classes are led by a fitness instructor and are conducted to music, both in waist-to-chest deep water and in deep water. Must be at least 18 years old to participate.

Classes are not held on holidays.

SUNDAY | TUESDAY | WEDNESDAY | THURSDAY

Time: 9:00 am - 10:00 am
Place: REC 4

MONDAY | TUESDAY | WEDNESDAY | FRIDAY

NO CLASS 4/18/25

Time: 10:00 am - 11:00 am
Place: REC 7

TUESDAY & THURSDAY

Time: 6:00 pm - 7:00 pm
Place: REC 7

WEDNESDAY

Time: 6:00 pm - 7:00 pm
Place: REC 2

PUNCH CARD FEES (WITH MTA CARD)

1 Class: \$4 14 Classes: \$42
2 Classes: \$7 25 Classes: \$70
9 Classes: \$30

PARENT AID

WEBTRAC

Classes are for infants and toddlers (8 months – 3 years old) accompanied by an adult. Parents are taught how to build their child's confidence and skill levels. Participants will work on water entry and exit and water exploration. Parents will work with participant on water skills such as bobbing with blowing bubbles, floating on their front and backs, and introduce beginner skills such as kicking and sculling.

Classes are 30 minutes one-on-one parent and child with an instructor teaching in a group setting. There will be 25 minutes of water exploration, shared individual time with the instructor, and free play immediately after.

MONDAY & WEDNESDAY (7 classes)

Dates: 4/2/25 - 4/23/25
Time: 1:30 pm - 2:25 pm
Place: REC 4
Fee: \$110 for MTA members

ONE ON ONE LEARN TO SWIM

WEBTRAC

Registration for May session will be open Wednesday, April 2, 2025 online through WebTrac at 8:00 am.

Classes will be 1:1 with an instructor for 25 minutes. All participants welcome from basic water adjustment through stroke refinement skills. Instructors will teach to each participant's abilities. Registration is ongoing month to month. Spots will not be held for prior month's participants. Registration will open the first Wednesday every month for the following month. Participants must be at least 2 ½ years of age.

TUESDAY & THURSDAY (7 classes)

Dates: 4/1/25 - 4/22/25
Time: 6:00 pm (Limit 6)
6:30 pm (Limit 6)
Place: REC 2
Fee: \$200 for MTA Members

KIDS LEARN TO SWIM

MTA MEMBER REGISTRATION

WEBTRAC

FOR JUNE 2025 - JULY 2025 SESSION
Preschool through Level 6:

FRIDAY, MAY 23, 2025

Starting at 10:00 am ONLINE on WEBTRAC



CURRENT APRIL - MAY SESSION SCHEDULE | 4/3/25 - 5/20/25

TUESDAY & THURSDAY (14 classes)

Dates: 4/3/25 - 5/20/25
Time: 3:00 pm, 4:00 pm, or 5:00 pm
Place: REC 2 (heated pool)
Fee: \$210 for MTA Members

SATURDAY & SUNDAY (13 classes)

Dates: 4/5/25 - 5/18/25
Time: 8:00 am, 9:00 am, or 10:00 am
Place: REC 7 (heated pool)
Fee: \$195 for MTA Members

SATURDAY ONLY (7 classes)

Dates: 4/5/25 - 5/17/25
Time: 8:00 am, 9:00 am, or 10:00 am
Place: REC 7 (heated pool)
Fee: \$105 for MTA Members

SUNDAY ONLY (6 classes)

Dates: 4/6/25 - 5/18/25
NO CLASS 4/20/25
Time: 8:00 am, 9:00 am, or 10:00 am
Place: REC 7 (heated pool)
Fee: \$90 for MTA Members

Registration: Due to the popularity of the Kids Learn-to-Swim classes, a registration date is set for each 2-month session. Payment is due upon registration.

Kids' Learn to Swim Class Rules: Parents may observe classes from the deck seating areas only. No one is allowed in the swimming or wading pools except the class participants and instructors. We discourage parents from interfering with classes by talking to their child, yelling words of encouragement, reprimanding or making gestures. Parents, who have children 11 years old and under need to be present for the entire swim class. Parents are responsible for escorting participants to and from the lesson area.

ATTENTION: If your child is not registered for the appropriate level and the correct level he/she belongs in is full, your money will be refunded, you will be taken off the roster and you will be put on the wait-list.
***SWIM LEVELS MAY BE COMBINED AT ANY TIME.**

NEW! WATER POLO CLINIC

WEBTRAC

Dive into the exciting world of Water Polo with our specialized clinic at Recreation Center #1. Designed for players of all skill levels, this hour-long session will help you develop and refine essential techniques and strategies for this dynamic sport. Learn fundamental skills such as passing, shooting, and defensive tactics. Practice in a supportive environment with drills and scrimmages to enhance your game sense and teamwork. Benefit from guidance by experienced Water Polo coaches dedicated to helping you improve. Enhance your swimming endurance and overall fitness. Whether you're a beginner looking to get started or an experienced player aiming to sharpen your skills, this clinic provides a great opportunity to grow and enjoy the sport. OPEN REGISTRATION ON WEBTRAC.

MONDAY

Dates: 4/7/25 - 5/19/25
Time: 5:00 pm - 6:00 pm | Beginner
6:00 pm - 7:00 pm | Advanced
Place: REC 1
Fee: \$50 for MTA Members
\$70 for Non-Members

JUNIOR MASTERS

WEBTRAC

Participants, ages 8-17 years old, work on stroke refinement and endurance necessary to become proficient swimmers. This program is a non-competitive alternative to swim teams.

Prerequisite: Participants must have passed Level 6 and must present their MTA report card during registration. If the interested participant did not attend MTA's swim programs, please contact the Aquatics Manager to set up a swim test. Interested participants must be able to perform the back and front crawl stroke, breaststroke, butterfly, and open and flip turns.

MONDAY & WEDNESDAY

Dates: 4/2/25 - 4/30/25
Time: Novice: 3:00 pm - 4:30 pm
Novice/Adv.: 4:30 pm - 6:00 pm
Place: REC 6
Fee: \$100 for MTA Members

**FOR MORE INFO REGARDING
MTA AQUATICS PROGRAMS, VISIT:
MILANITOWN.ORG/NEWS**



JOIN WEBTRAC NOW TO ENJOY MTA AQUATICS PROGRAMS ALL YEAR LONG



All Aquatics classes are available online by using WebTrac. **See page 12**
Please check the following ahead of registration:

1. You need a **username** and **password** for WebTrac. If you don't have one, fill out a **WebTrac Online Access** form (available in WebTrac Quick Links)
2. Verify that your MTA ID cards are valid until the last class date.
3. Verify that the participant is listed in the household.
4. Owners can renew in WebTrac under "My Account" > Membership Renewal.
5. Tenants can only renew at any MTA Business office with a new *Transfer of Privilege* form filled out.

SPECIAL NEEDS LTS/WATER THERAPY

WEBTRAC

Classes will be 1-on-1 with an instructor for 30 minutes. Participants would need to have special needs or be diagnosed on the autism spectrum. Registration is ongoing month to month.

Registration opens the 2nd Monday of every month for returning participants. Returning participants time slots will be held until the following Monday. Registration will open on the 3rd Monday for all new participants, and all unpaid spots will become available.

MONDAY & WEDNESDAY (7 classes)

Dates: 4/2/25 - 4/23/25

Time: 2:30 pm, 3:00 pm, 3:30 pm, 4:00 pm,
4:30 pm, 5:00 pm, 5:30 pm

Place: REC 4

Fee: \$140 for MTA Members

ADULT LEARN TO SWIM

WEBTRAC

Must be 18 years old or older. Classes are 45 minutes long. Participants are taught to be safe and comfortable in the water using basic water skills and fundamental strokes. Participants of all levels are welcome.

MONDAY & WEDNESDAY (7 classes)

Dates: 4/2/25 - 4/23-25

Time: 8:00 am - 8:45 am

Place: REC 4

Fee: \$90 for MTA Members

WAIT LISTED CLASSES

LIFEGUARD CERTIFICATION CLASS

Must be 15 years old or older.

This is an American Red Cross certification course in Lifeguard Training, First Aid, and CPR/AED for the Professional Rescuer.

Fee: \$225 for MTA Members

\$250 for non-members

CPR FOR SCHOOLS & THE COMMUNITY

Must be 15 years old or older.

This is an American Red Cross certification course. Participants in this course learn to recognize and respond to emergencies.

Fee: \$60

NOTICE REGARDING JET SPAS & KIDDIE POOLS:
JET SPAS AND KIDDIE POOLS FOR SWIM LESSONS
PARTICIPANTS ONLY DURING AQUATICS PROGRAMS.

SAKURA Japanese Restaurant

**Show this ad to receive
10% OFF** with purchase of \$30 or more.
Valid Monday - Friday
11 am - 3 pm | 4:30 pm - 6:30 pm
Dine-In Only. Expires 04/30/2025
Gift certificates not included.
Cannot be used in combination with other promotions.

MONDAY - THURSDAY:
11:00 am - 2:30 pm | 4:30 pm - 10:00 pm
FRIDAY & SATURDAY
11:00 am - 2:30 pm | 4:30 pm - 10:00 pm
SUNDAY
11:00 am - 3:00 pm | 4:00 pm - 9:30 pm

808-625-6688 | 808-625-8881

sakurahhi.com

94-780 Meheula Pkwy. | Mililani, Hawaii | Mililani Marketplace

Scan for Online Order

Interior & Exterior Construction

**Commercial • Residential Remodeling
Renovations • Additions • Cabinet • Marble
Kitchen & Bathroom • Electrical • Plumbing**

Lic. No. BC36339

HUA CONSTRUCTION INC.

SPECIAL DISCOUNT

Invest \$10k get \$500 off
Invest \$100k get \$5k off
One year warranty!
Refer a new customer
and receive a
special discount on
your next service!

**FREE ESTIMATE
QUALITY ASSURANCE**

YUN HUA LIN
(808) 232-4121
Email: huaconstructioninc@gmail.com
www.huaconstructionhi.com

CLUBS & ORGANIZATIONS

ALOHA AQUATICS

Our organization is a Mililani Competitive Swim Team since 1971. Swimmers 6-18 years of age are eligible to try out for the team with having the knowledge of ALL the swim strokes.

Practices:

Mon - Fri | 5:15 pm - 7:00 pm | VMAC Pool
Tues, Thurs, Fri | 5:15 pm - 6:45 pm | Wahiawa Pool
Tues/Thurs | 3:15 pm - 5:00 pm | Rec 6 Pool
Wed/Fri | 3 pm - 5 pm | Waiialua Pool

Visit alohaquatics.org for more information

SCOUTING AMERICA

A program that builds character, trains in the responsibilities of citizenship, and develops personal fitness.

TROOP #164

Contact: Kalani Lee | klee6267@yahoo.com

TROOP #664 for Boys

Fridays | 7:00 pm - 8:45 pm | Mililani Waena Elementary

Contact: Chastine Correa

ScoutmasterBoys@troop664.org

Website: troop664.org

TROOP #664 for Girls

Fridays | 7:00 pm - 8:45 pm | Mililani Waena Elementary

Contact: Dean Uyeno

ScoutmasterGirls@troop664.org

Website: troop664.org

Venturing Crew #808

A youth development program for 14-20 year old young men and women.

2nd & 4th Sunday | 5:00 pm - 7:00 pm | Rec 2

Contact: Stuart Lai | 808-369-7673

mililaniventurecrew@gmail.com

[facebook.com/CREW808/](https://www.facebook.com/CREW808/)

CUB SCOUTING

Pack 564 for Girls and Boys Grades K-5
3rd Friday of the month Aug-May 7:00-8:30
Mililani Mauka Elementary Cafeteria

Contact: info@mililanicubscouts.com

MILILANI GARDEN CLUB

Created to promote and participate in community projects where possible, by providing education in horticulture, conservation, garden design, and the art of flower arrangement.

Meetings: 3rd Thursday of the month

9:00 am - noon | Rec 2

Contact: 808-623-6287

MILILANI LIONS CLUB

We help where help is needed in our own communities and around the world, with unmatched integrity and energy.

Meetings: 1st, 2nd & 4th Wednesday of the month

Contact: Winston Watarai | watagai98@gmail.com

ROTARY CLUB OF MILILANI SUNRISE

We are a community service organization whose motto is **SERVICE ABOVE SELF**. We work in the community, schools and with other services.

In-person meeting: 1st Wednesday | 7:30 am at Rec 2

Zoom meetings: 2nd & 4th Wednesdays | 7:30 am

Contact: Kathy Lum, President

kathylum.rotary@gmail.com

CONTRACTOR CLASSES

KARATE | RICHARD NELSON



A traditional program that promotes self-discipline, respect for others, self-control, self-confidence, focus, and physical fitness. Open to all ages.

Monday & Wednesday: 5:00 pm - 7:00 pm | Rec 1

Instructor: Richard Nelson

Phone: 808-721-0507

www.fskah.com

JUDO | RICHARD OSHIRO



Are you interested in participating in an Olympic sport that is good for the mind, body and spirit? Mililani Judo Academy has been helping the Mililani community develop confident, respectful citizens since 1973. You will learn self defense, get a great workout, and have fun participating in a lifelong activity that the whole family can enjoy. Come join us!

Tuesday & Thursday: 5:00 pm - 7:00 pm | Rec 1

Sensei: Richard Oshiro

Phone: 808-265-2590

ROLL YOUR PAIN AWAY | ANTHONY CHRISCO



Open to all ages. Alleviate the symptoms of common musculoskeletal ailments with the Fascianator Method of self-myofascial release. Developed by Founding Members of the Fascia Research Society, this class will enable you to understand why you

have aches and pains and how to mitigate those pains with simple and effective techniques using a Fascianator Roller. Improve your flexibility, posture and circulation while learning about the largest organ system in the body...the FASCIA.

Tuesday: 9:00 am - 10:00 am | Rec 6

Wednesday: Discontinued during Rec 3 Renovation

Drop-ins are welcome.

Instructor: Anthony Chrisko

Phone: 808-227-6221

Email: achrisco16@gmail.com

www.thefascianator.com

Bring a yoga mat and water and wear comfortable exercise clothes. Read our incredible testimonials at: www.thefascianator.com.

Cost per class: \$15 MTA Members | \$16 non-members

YOGA | JUDY KOSAKA



Relaxing Vinyasa Flow yoga class to encourage flexibility and increased range of motion. Wear comfortable clothes and bring your personal yoga mat. No registration or prior yoga experience required.

Thursday: 6:00 pm - 7:00 pm | Rec 6

Instructor: Judy Kosaka

Phone: 808-371-8006

Email: bewell808@yahoo.com

www.getfit808.com

Cost per class: \$10 per class

HAWAIIAN KAJUKENBO ASSOCIATION



A self-defense system incorporating Karate (Ka), Judo and Jujitsu (Ju), Kenpo (Ken) and Chinese Boxing (Bo). The program focuses on vital life skills including respect,

discipline, focus, concentration, and confidence for the entire family.

LITTLE DRAGONS

Monday & Wednesday: 5:30 pm - 6:00 pm | Rec 5

YOUTH

Monday & Wednesday: 6:00 pm - 7:00 pm | Rec 5

Saturday: 9:00 am - 10:00 am at Rec 5

ADULTS

Monday & Wednesday: 7:00 pm - 8:30 pm | Rec 5

Saturday: 10:00 am - 11:00 am | Rec 5

WEAPONS

Saturday: 8:00 am - 9:00 am | Rec 5

Contact: Jane Iversen

Phone: 808-626-2807 | 808-222-3860

www.hawaiiankajukenbo.com

QIGONG & TAI CHI | STUART HOLLOWAY



This class is designed for both beginning and experienced students, and includes a variety of practices and forms for balance, flexibility, focus, strength, relaxation and enhanced breathing techniques.

Students will learn Qigong Warmup, 8 Silk Brocades, Organ Cleansing/Detox, Yang style Tai Chi short forms, and Tai Chi stick in an active, fun and educational environment. Adults (and children under 18 accompanied by a parent or guardian) are welcome.

Tuesday: 5:45 pm - 6:45 pm | Rec 6

Saturday: 9:45 am - 10:45 am | Rec 6

Instructor: Stuart Holloway

Phone: 808-741-3650

Email: Stuart@InnerycentreLLC.com

www.InneryCentreLLC.com

YOGA MORNINGS | EVI PARASKEVA



Aloha community,

I am not here to teach you how to balance on your pinky or put your foot behind your head (although you may one day).

I am here to teach you how to be comfortable being uncomfortable, have fun, heal your body, become stronger and more flexible, and feel empowered while doing it! Anyone can start where they are and become a better version of themselves through the teachings of yoga.

Please bring your yoga mat, yoga blocks, and a strap (a robe tie works fine too!).

See you on the mat! Come 10 minutes earlier to register yourself.

Tuesday & Thursday: 9:00 am - 10:00 am | Rec 1

Instructor: Evi Paraskeva

Instagram: [yogi_mindful_mama](https://www.instagram.com/yogi_mindful_mama)

Email: yogimindfulmama@gmail.com

Cost per class: \$10 MTA Members | \$12 non-members

ALOHA FIT | MORIA NISBET



BOOTCAMP - This is not your average Bootcamp class! Shake up your fitness routine with a heart-pumping session of fun, games, sweat and strength. Led by a Certified Personal Trainer our signature format is adjustable for all fitness levels and ages. Students are required to bring their own mats and weights. Space is limited, please reserve your spot online today!

Monday: Discontinued during Rec 3 Renovation
Wednesday: 6:00 pm | Rec 6

Instructor: Moria Nisbet
Email: moria@alohaftmililani.com
www.alohaftmililani.com

Cost per class: \$10 MTA Members | \$12 non-members

ZUMBA® | NORIKO MUKK



Zumba® is a fun dance fitness class that is done to a background of upbeat international rhythms, mainly Latin and pop music.

Come and join the Zumba® party with us. It's fun and easy to follow, without you realizing you are working out.

Monday: 9:30 am - 10:30 am | Rec 6
Wednesday: Discontinued during Rec 3 Renovation
Thursday: 5:00 pm - 6:00 pm | Rec 5
Saturday: 11:00 am - 12:00 pm | Rec 6

Instructor: Noriko Mukk
Email: noriko.zumba@gmail.com

Drop-in Fee: \$5 MTA Members | Members Only

ZUMBA® & ZUMBA® GOLD | SHERYL CULLEN



Zumba® GOLD - Combining Latin and International music, GOLD is a low-impact dance fitness designed for active older adults, people with mobility issues, and anyone who is new to Zumba. Easy-to-follow moves that promote cardio health, coordination, balance, stronger bones and muscles. The moves are easier on the joints. If needed, chairs are available for a great seated workout (Chair Zumba). No registration needed. Just come, pay at the door, and join in the fun!

Zumba® | Tuesday: 10:45 am - 11:45 am | Rec 1
GOLD | Wednesday: 9:45 am - 10:45 am | Rec 1

Instructor: Sheryl Cullen
Email: sherylfitness808@gmail.com
www.sherylfitness.com

Drop-in Fee: \$5 MTA Members | \$6 for non-members

ZUMBA® | SHANNA BARNES



Zumba® is a fun dance fitness class that is done to a background of upbeat international rhythms, mainly Latin and pop music.

Come and join the Zumba® party with us. It's fun and easy to follow, without you realizing you are working out.

Discontinued during Rec 3 Renovation

Instructor: Shanna Barnes
Phone: 808-726-0791
Email: sheljam1296@gmail.com

Drop-in Fee: \$5 MTA Members | Members Only

JAZZERCISE | TAMMI BARBOZA



Are you ready for the ultimate confidence infusion? Channel your inner pop diva in the original dance party workout for all ages and fitness levels!

Blending dance with Pilates, yoga, kickboxing and strength training, one 55-minute session can burn up to 800 calories! The results? Long, lean muscles and an undeniable mood boost!

Your first FOUR classes are FREE!
Come dance with us!

Monday: 6:30 pm - 7:30 pm | Rec 6
Tuesday: 6:15 pm - 7:30 pm | Rec 5
Thursday: 6:30 pm - 7:30 pm | Rec 5
Saturday: 8:30 am - 9:30 am | Rec 6

Instructor: Tammi Barboza
Phone: 808-497-4299
Email: jazzerciseleeward@gmail.com

DANCE CLUB FITNESS | HELENA SUNDBERG



A fun, easy to follow high-energy exercise class with dance moves performed to the hottest hits across multiple genres. After cardio, bonus abs and stretch.

Monday: Discontinued during Rec 3 Renovation

Instructor: Helena Sundberg
Phone: 386-427-8407
Email: danceclubfitness808@gmail.com

K-POP DANCE | CREATIVE MOVEMENT | BALLET

K-POP DANCE - K-pop, short for Korean pop music, has been rising to fame internationally in recent years thanks to the popular boy group, BTS. K-pop consists of a wide variety of music styles, accompanied by unique choreography that fans often enjoy learning for fun. In this class, we will be learning choreography from a handful of K-pop songs, some of which will be student requests!

Instructors: Chloe and Ellie Z
Saturday: 12:15 pm - 1:15 pm | Rec 1

CREATIVE MOVEMENT - Beginning level of exploration with practice of the basic dance elements and pre-ballet for ages 3 to 5. Let your child discover the beauty and joy of self-expression through dance.

Friday: 3:00 pm - 4:00 pm | Rec 1



BALLET - Ballet is a beautiful system of body awareness. It develops an adaptive body that can move with both strength and grace.

Ballet 1 (Ages 6 to 9)
Friday: 4:00 pm - 5:00 pm | Rec 1
Saturday: 9:45 am - 10:45 am | Rec 1

Ballet 2/3 (Ages 9 to teens)
Friday: 5:00 pm - 6:30 pm | Rec 1
Saturday: 10:45 am - 12:15 pm | Rec 1

Instructor: Laura Kunimura
Phone: 808-228-3743 | Email: danceisle@aol.com
www.danceisland.net

VOLLEYBALL SPRING TRAINING PROGRAM



In this high-quality training program, players will learn fundamentals & strategies to improve overall skill & introduced to organized volleyball. Program will be coached by award-winning Coaches and former university players.

Beginner Middle School (Co-Ed) Grades 6-8
Less than one year organized volleyball experience

March 4, 2025 - April 24, 2025
Tuesday & Thursday: 5:00 pm - 7:00 pm at Rec 7 Gym

For more detailed info, please email:
mililaniboysvolleyball@yahoo.com

Cost: \$350 per player

TENNIS

Get active and have fun with tennis! Players of all levels are welcome - we'll guide you through getting started with the right equipment, learning the rules of play, and playing for fun, or on a competitive level. All lessons are held at Rec 3.



TENNIS WITH RICK AQUINO

Tuesday: 3:00 pm - 9:00 pm*
Thursday: 3:00 pm - 9:00 pm*
Saturday: 9:00 am - 9:00 pm*
Discontinued during Rec 3 Renovation

Phone: 808-486-5270



TENNIS WITH RICH SOTELO

Mon, Wed, Fri, Sun: 7:00 am - 9:00 pm*
Discontinued during Rec 3 Renovation
Group & Private Lessons Available.
By Appointment Only.

Email: tennisuer@gmail.com

PICKLEBALL | KYLE PARADES

GAMEON PICKLEBALL INSTRUCTION



Know More, Move Better, Play Better! PPR certified instructors in laser-focused classes that teach successful Pickleball Techniques + Doubles tactics to play confidently and safely in both recreational and competitive settings.

Wednesday: 7:00 pm - 9:00 pm
Rec 3 Pickleball Courts 1 & 3
Discontinued during Rec 3 Renovation

Instructor: Kyle Parades
Phone: 808-554-6533

NOTICE REGARDING REC 3 CLASSES:

During the Rec 3 renovation, some Contractor Classes will be temporarily moved to other facilities. The days & times of the classes may also be affected. Please check class day, time and location for updates. Subject to change and until further notice. We apologize for any inconvenience and appreciate your patience. Mahalo.



- Solar Panel Cleaning
- Pressure Washing
- Window Cleaning
- Gutter Cleaning

ALOHA CLEANING EXTERIOR SERVICES

808-306-5063

Free Estimates • Licensed & Insured

20% off for Mililani Residents

INVESTED EDUCATIONAL ACADEMY

808 428 1595

LOCALLY OWNED & OPERATED TUTORING FOR OUR FUTURE LEADERS

BOOK NOW

- Math
- Chemistry
- English
- Physics
- Statistics
- College Prep
- & More!

SCAN ME



NEW KINE ALL DA TIME

kokua korner mart

The BEST Deals on Candy, Snacks & More

OPEN

MONDAY TO FRIDAY
7:30AM TO 4:30PM

Mililani Tech Park
175 Kahelu Av. Unit #1 Mililani, HI 96789

@kokua.korner



Lic. #C-31989

Commercial • Residential
High Rise • Townhomes
Licensed & Insured

FREE ESTIMATES

(808) 927-8339

rman428@gmail.com

Robert Man
Owner

MTA EMPLOYMENT OPPORTUNITIES

UTILITY PERSON (FULL-TIME)

Pay Range: \$17.90 - \$28.64/hr | Performs work involved in the preventive maintenance and repair of Mililani Town Association's buildings, equipment, facilities, and pools. Requires a high school diploma and at least four (4) years of building maintenance operations experience.

Must be familiar with electrical, plumbing, masonry, carpentry and all other trade work. Must possess a valid driver's license.

GROUNDS MAINTENANCE PERSON (FULL-TIME UNION)

Starting Pay: \$21.02/hr | Responsible for maintaining MTA's landscape and common areas. Operates various types of equipment such as riding mowers and portable power tools (grass trimmers, leaf blowers, sprayers and other grounds maintenance equipment). Operates and/or repair irrigation system. Mows, trims, weeds and edges landscape; prunes and/or shape shrubs & trees. Apply herbicides, insecticides and fertilizer on landscape, shrubs and trees. Knowledge and understanding of the growth cycle of plants, grass, trees and shrubs. One to three (1-3) years groundskeeping experience required. Must have a valid driver's license.

BUILDING MAINTENANCE PERSON (FULL-TIME UNION)

Starting Pay: \$21.02/hr | Performs all of the Building Maintenance Worker's duties; (i.e.) janitorial, buffing, mopping, empties pet waste stations and other assigned duties; operates various maintenance equipment; use proper cleaning materials and industrial maintenance methods. High school diploma or general education degree (GED); knowledge in related experience and/or training; or equivalent combination of education and experience required. Must be available to work day shift - Tuesday through Saturday.

ACTIVITIES AIDE (PART-TIME)

Pay Range: \$14.00/hr - \$19.60/hr | Assist Tiny Tots, Senior Program Instructors, and Special Events Coordinators with MTA's special events and activities. Previous experience in assisting with programs and activities preferred. Valid driver's license is required. Must be available Tuesdays, Wednesdays, Thursday, and all weekend special events.

LIFEGUARD (PART-TIME)

Pay Range: \$16.37/hr - \$26.19/hr | Monitors swimming area activities to prevent accidents and provides assistance to swimmers and members. Must possess current American Red Cross Lifeguard Training, Standard First Aid, and CPR. Lifeguard training available through MTA.

SWIM INSTRUCTOR (PART-TIME)

Pay Range: \$16.65/hr to \$26.64/hr | Provide instruction of swimming lessons and other water related programs and activities.

WANT TO APPLY?

**SUBMIT AN EMPLOYMENT APPLICATION OR
SEE A LIST OF CURRENT JOB OPENINGS AT:
MILILANITOWN.ORG/EMPLOYMENT**



State Farm®

**Proud to support
the neighborhood**

Being a good neighbor means being there for my community. As your local State Farm® agent, I'm ready to help whenever you need me. Give me a call.

I am a proud third generation Mililani resident and MHS Trojan. Conveniently located in the Town Center of Mililani, my team and I look forward to meeting you.

Brandon Kim Insurance Agency Inc
BRANDON KIM
State Farm Agent
95-1249 Meheula Pkwy., Suite 140
Mililani, HI 96789-1788

Bus: 808-627-0597
brandon@agentbrandonkim.com
www.agentbrandonkim.com

Like a good neighbor, State Farm is there.®



See our ad on page 22 for a special offer!



Quality Painting

Residential & Commercial Painting
Interior & Exterior Painting
Carpentry & Drywall Repairs
Concrete Restoration

FREE ESTIMATES

808-625-9411
cbqpainting.com

Bonded & Insured • Lic #C-26872



Proudly Serving the Community
with Sunshine and Aloha



- Tents
- Tables
- Chairs
- Food Warmers
- Bistro Lights

We'll do the hard part, you do the partying!

Backyard "Pā'ina" Style • Set-Up & Break-Down

real Real Broker, LLC
Hawaii | 808-23337

**Buying or Selling
Your Home?**

The trusted guidance of
a local, friendly Realtor®
makes a world of difference.

Darnelle Travis (808) 625-5057
SunshineAlohaHomes@gmail.com
OhaiPartyRentals@gmail.com

Reliable • Professional • On-Time Service



TUTORING

Individualized Instruction • References Available

JIMMY CASTRO
DBA LA'EA TUTORING SERVICE

MATH • SCIENCE • SAT/ACT

808-295-2574
jcastro808@gmail.com
HAWAII TUTOR.NET



**SAL'S GARDEN CARE
& HOME REPAIR**

Since 1984
Insured

Up to \$1500 • Oahu & Big Island

GARDENING: Scheduled Maintenance & Single Jobs
IRRIGATION: Design, Repair & Installation
MAILBOX: Replace, Repair & Install
HANDYMAN SERVICES: Carpentry, Painting, Tiles & Masonry

SalBallesteros@aol.com **(808) 348-0362**

BB-22902

PACIFIC LIFESTYLE PROPERTIES

Our specialty is listening and caring for all your real estate needs - buying, selling, investing, relocating, property management and more!



Ward Soto (R)
ABR AHWD CNE e-PRO MRP
Principal Broker
License #RB-22593
808-372-7299
wardsoto.PLP@yahoo.com

CALL US FOR A FREE CONSULTATION!

OAHU DOORS

License #C-32327

Ace Installation and Repair

- Broken Springs & Cables Replaced
- Residential Garage Doors & Openers
- Carport Enclosures
- Servicing All Makes & Models

(808) 625-5759
oahugaragedoors.com

GENIE
Amarr
LiftMaster
VISA

Fresh Mililani Grown Organic Vegetables

Free Delivery to your home with min. \$20 order



GAVAGROW.COM

Mililani Town Florist

808-625-2445
Locally Owned & Operated

Lei & Haku • Funeral & Church Arrangements •
Birthday • Anniversary • Holiday Arrangements •
Wedding & Prom • Tropical Flowers

Free Delivery In Mililani



SCAN ME

www.MililaniTownFlorist.com

LEARN "RIGHT FROM THE START"

VOLLEYBALL CLINICS AND CAMPS

All ages (7-18) all skill levels welcomed!
We offer clinics for all levels from our Beginners "FUNDAMENTALS" Program to Club Team Programs.
No Experience needed.

- Passing
- Setting
- Hitting
- Ball Control



Clinics in Mililani at Hanalani School.
Please TEXT us at
673-3151 or visit
pinnaclevolleyballhawaii.com

PINNACLE VOLLEYBALL

MO'S PAINTING, LLC

LIC CT-38446

FREE ESTIMATES
RESIDENTIAL
COMMERCIAL
LICENSED
INSURED
30+ YEARS EXPERIENCE

(808) 330-8285
MosPainting2020@gmail.com

J's Color

Smart Blinds & Design

Transform your Home with Smart Blinds & Curtains!

Our Services Include

- Motorized Blinds & Curtains
- Expert Installation & Support
- Easy to Use Remote or App Control
- Custom Designs

FREE ESTIMATE
Jay 808-375-6041
Dohee 808-725-1005
Innadesign7@gmail.com

Limited Time Offer - 20% Off!
Enjoy 20% off on all motorized blinds and curtains!
Ends May 31, 2025

Somfy Roll Up Installation Company



JAZZERCISE

Monday • Tuesday • Thursday • Saturday
See Contractor Class listing for more information

YOUR FIRST FOUR CLASSES ARE FREE!
JUST SHOW UP AND DANCE WITH US!

Instructor: Tammi Barboza
808-497-4299 | jazzerciseleeward@gmail.com

FOR MTA MEMBERS

CONSOLIDATED THEATRES

\$9.50
SCREENSAVER TICKETS



Buy your ScreenSaver movie tickets at the Business Offices at Box 3 & 7. Present the tickets at the Mililani 14 Theatres box office, or other participating Consolidated Theatre locations, for admission. Not valid for "No Pico" engagements. ScreenSaver tickets do not expire.

Visit consolidatedtheatres.com for show times & movie information

HOUSEPROUD INC

Cleaning Services Since 1982

Residential • Commercial • Vacation Rentals

Qualified professionals who take great pride in our work all of which is **GUARANTEED!**

We work to your satisfaction!



Member of the BBB Fully Insured

Call **808-623-8185**

Best to email: scorpio2175@gmail.com

First time service gets 5% discount on a minimum of \$135.
Hire us for work and refer a customer and receive \$20 bonus if we are hired.

houseproud.com

TIME TO PAINT YOUR HOME?

FORD

PAINTING PROFESSIONALS

RESIDENTIAL • COMMERCIAL • LICENSED • INSURED

"It Costs Less to do it Right the First Time!"

- Residential & Commercial • Remodeling & Repairs
- New Construction • Garage Floor Coatings & More!

FREE ESTIMATE
+\$200 OFF FOR VETERANS | +\$150 OFF FOR SENIORS



See ad on page 13

808-216-0272
www.fordpaintingprosinc.com
Licensed & Insured Fax: 808-626-7488 Lic.#C-25781

HOME EQUITY
LINE OF CREDIT

**3 YEAR
FIXED INTRO RATE**

5 .25%
APR*
80% LOAN-TO-VALUE

CURRENT VARIABLE ANNUAL RATE
80% LTV | 7.25% APR*

APPLY AT
PEARLHAWAII.COM
OR CALL US AT 808.737.4328



pearlhawaii.com | 808.73.PHFCU (808.737.4328) | WAIPIO | EWA | AIRPORT | PEARL HARBOR | HONOLULU | WAIANAE

*LTV - Loan to Value. The Introductory Annual Percentage Rate [APR] of 5.25% for the first 36 months of the Introductory Period. After the Introductory Period, the rate will adjust to the standard annual-adjustable interest rate in accordance with your Home Equity Credit Agreement. The current non-introductory fully indexed variable APR is 7.25% for 80% LTV; rate applicable 4/1/2025 through 3/31/2026. The Current Variable Index Rate shown is current as of 4/1/2025 and will not exceed 18% APR. Total HELOC loan amount received, rate, and terms are subject to credit approval. Offer is valid for qualifying applications to new Home Equity Lines of Credit. Only improved owner-occupied properties on Oahu accepted as collateral. Minimum credit line is \$5,000 and the maximum credit lines for an 80% LTV Fee-Simple Owner-Occupied Property, the lesser of \$300,000 or 80% LTV minus the balance of your existing mortgage. Refinancing of existing Pearl Hawaii Federal Credit Union Home Equity Lines of Credit is not allowed. Membership required. Borrower must maintain fire, hurricane, and flood (if in flood hazard zone) insurance on the property and Pearl Hawaii Federal Credit Union must be a loss payee on your Home Insurance policy. There are no points, pre-payment penalties, or annual fees. Closing Cost Fees that may be included: title insurance fee, document preparation fee, SRA/appraisal fee, appraisal review fee, trust review fee, recording fees, application fee, or flood verification fee. Closing cost fees incurred will be dependent on the amount borrowed and will vary based on the member's situation and are estimated between \$200 to \$5,000. For the introductory rate, the initial advance must be \$10,000 or more. For the Current Variable Annual Rate, the initial advance must be \$1,000 or more. Other conditions and restrictions may apply. Any existing junior liens from financial institutions other than PHFCU must be paid off and may be paid by an initial draw from the new Home Equity Line of Credit account. Visit any of our branches for more information. May not be used for a business loan. The borrower must be 18 years of age or older. Promotion is subject to change or cancellation without prior notice. Minimum payment for 36 month term fixed intro rates and for current variable annual rate is \$100.00. NMLS #472169. Federally insured by NCUA. Equal Housing Lender.